WEATHER SYNOPSIS

The barometer remains low over this province, and showery weather is general. Fair weather is reported in the Prairies.

The Daily Colonist.

(ESTABLISHED 1858)

COLONIST TELEPHONES
Advertising 11
Business Office 11
Circulation 12
Job Printing 197
Editorial Rooms 80
Editor 2111

NO. 176—SEVENTIETH YEAR | VICTORIA, BRITISH COLUMBIA, WEDNESDAY, JULY 4, 1928 | TWENTY-TWO PAGES

FLYERS OFF FROM ITALY TO AMERICA

Take-Off Made Yesterday in Attempt at Nonstop Flight Direct From Rome to South America

DISTANCE TO FLY IS 4,635 MILES

If Successful Aviators Will Have Made Longest Flight Recorded Across Atlantic Ocean

ROME, July 3.—Captain Arturo Ferrarin and Major Carlo P. del Prete, holders of the world's duration flight record, hopped off from Montecello flying field at 7:50 p.m. on a straight line from Rome to South America in an attempt to break the long-distance record established by Chamberlin and Levine last year. The course from Rome to Pernambuco, on the coast of Brazil, will carry the flyers 7,500 kilometres, approximately 4,635 miles, and will lead them from Italy past the southern coast of Sardinia, through the Strait of Gibraltar, near the Cape Verde Islands, over the Island of San Fernando de Noronha, and finally to Pernambuco.

Favorable weather conditions were reported today along virtually the entire route which will carry the aviators through the Strait of Gibraltar, past Cape Verde Islands and Island of San Fernando de Noronha to the coast of Brazil. The aviators calculated that their plane should be beyond Gibraltar by dawn Wednesday. They expect to reach Pernambuco Thursday morning.

LAND SALES ARE DOUBLED

VALUE OF REVERTED LAND SOLD BY CITY DURING PAST SIX MONTHS IS $59,434

Over 100 Per Cent Increase Recorded for Corresponding Period of Last Year

An increase of over one hundred per cent is shown in the value of reverted land sold by the city land department for the six months ending June 30. According to the report issued yesterday for the lands committee, of which Alderman R. A. C. Dewar is chairman, the total value of land sold so far this year is $59,434.33, as compared with $23,067.31, for the same period last year.

This is an increase of $36,367.02 over the first six months of 1927. The value of land sold this year surpasses the total for the whole of last year, which was $36,000.

Receipts of the lands department for the month of June show an increase of approximately $6,000. Last month the receipts were $77,593, as compared with $71,140 for the same month of last year.

Cash sales put through in June of 1927 amounted to only $3,756, while last month the cash sales amounted to $25,576.

Alderman Dewar stated yesterday that inquiries were brisk for city reverted land and there was every indication that this year's sales would pass the $70,000 mark before the end of the year.

From the Colonist Tower

Wednesday, July 4

186th Day, 1928

THE WEATHER

Victoria and Vicinity — Light to moderate south winds, mostly cloudy, and cool, with showers.

Sun Rises: 4:18 o'clock.
Sun Sets: 8:16 o'clock.

High Tide: 12:35 a.m., 9.2 feet.
Low Tide: 10:13 a.m., 0.7 feet.

Sports

Yankees squeeze through with victory over Senators. St. Louis Cards lose to Cubs. Phillies pound out brace of victories over Boston Braves.
Borotra and Lacoste eliminated from Wimbledon tennis by veteran Australian pair.
Great rifle meet opens today at Heals Ranges.
Canadian rifleman wins first prize in railway shoot at Bisley.

The News

Local and Provincial—
Greater Victoria's "best citizen" receives appreciation medal.
Hon. H. H. Stevens to address rally in city.
China offers an open door to Dominion.
Conservative speakers urge need of tax relief in British Columbia.
Thieves take over $12,000 in valuables from local jewelry store.
Sales of city's reverted lands are increasing.
Dominion, Imperial and Foreign—
United States Government to offer Atlantic shipping lines for sale.
Italian aviators take off from Rome for nonstop flight to South America.
Sixteen of crew of airship Italia believed to have perished.

Drought Smites Mexican Farmers And Cattlemen

MEXICO CITY, July 3.—Cattle are dying, crops burning up and farmers are facing heavy losses and some of them ruin in many parts of Mexico as the result of one of the worst droughts the country has ever known.

Conditions are worse in the Central States, the granary of Mexico, where the corn crop is almost ruined, and in the cattle and grazing regions to the north, between Mexico City and the border. Some of this territory has had no rain to speak of for a year.

NO HOPE FOR SIXTEEN OF ITALIA CREW

Sledge Parties Search in Vain for Two Missing Groups — All Believed to Have Perished

HAD NOT ENOUGH FOOD OR CLOTHING

(Copyright, 1928, by the Associated Press)

KINGS BAY, Spitzbergen, July 3.—The icebreaker Braganza arrived here today with the Norwegian aviators, Captain Riiser-Larsen and Lieut. Luetzow Holm. They are transferring their base from this ship to the sealer Hobby, which Miss Louise Boyd has donated to the Norwegian Government so that it may take part in the search for Amundsen.

The aviators said that the party consisting of Dr. Finn Malmgren, Swedish meteorologist; Captain Alberto Mariano, pilot of the Italia, and Captain Filippe Sepia, Italian navy navigator of the dirigible, are considered lost. This trio had only forty pounds of provisions with them when they left Noblile's camp on May 30, five days after the crash. Moreover, they were without weapons or sleeping bags to aid them in their attempted trek over the ice to land.

NO TRACE FOUND

Sledge parties have been searching vigilantly for them all along the north coast of North East Land, but without success. Lieut. Holm said that about two days ago he made a flight in Larsen's machine and encountered one of these parties, led by a Norwegian named Varming. They seemed to be pressing toward the Nobile camp, and Lieut. Holm said he dropped them a note, warning that it would be inadvisable for them to attempt to cross the sea ice as the pack and floes were quite unsafe.

The Braganza crew said that the Citta di Milano expects to remain in the vicinity of Spitzbergen all through July, and probably also the first week in August.

SIXTEEN MISSING

By that time it is expected that the survivors of the Italia will have been removed and that the fate of the sixteen men still missing will have been definitely determined.

There has not been the faintest sign of Amundsen since the few hours after his plane set out from Norway to aid in the search for the crew of the Italia.

Numerous exploring groups are ready and anxious to continue the search for the missing men, but until today conditions have been very unfavorable. This morning there were signs of lower temperature, which might serve to tighten up the ice floes and clear the atmosphere.

GEN. NOBILE'S ILLNESS

General Nobile, who was recently rescued by a Swedish aviator and brought back to the base ship, Citta di Milano, is seriously ill. The exposure to which he was subjected after the dirigible Italia was wrecked off North East Land, where five of

Continued on Page 2, Column 4

LABOR PARTY DISAPPROVES

Opposition Offered to Appointment of Soldier to Command of Metropolitan Police

LONDON, July 3.—Labor members of the House of Commons indicate disapproval of the appointment of Viscount Byng of Vimy as new commissioner of metropolitan police, and the whole subject was to be discussed by them today with a view to bringing the matter further before the House of Commons. The Government probably will set a special day for debate, and failing this will be asked to have the vote on the Home Office estimates taken earlier than usual, so that the matter could be reopened.

The Labor Party's opposition, of course, is not directed against Viscount Byng personally. It is considered that the soldier is too old for the job—he is sixty-six years old—and the Laborites further object to maintenance of the tradition that a soldier should occupy the command of the metropolitan police. Most of Viscount Byng's predecessors were military men.

Premier in Interior

NELSON, B.C., July 3.—Premier J. D. MacLean spent Dominion Day in Rossland and Trail, where he made patriotic speeches at celebrations being held in those cities.

J. W. de B. Farris, on a speaking tour of the Interior, spent Dominion Day at Nakusp, where he addressed the electors.

TAX RELIEF GREAT NEED OF PROVINCE

Heavy Burden on People of British Columbia Stressed at Shelbourne Hall Meeting Last Night

MR. HAYWARD IN PRACTICAL APPEAL

Solid Vote for Four Chosen Conservative Candidates Is Strongly Urged by Speakers

A MORE unanimous political gathering than that which assembled at Shelbourne Hall last night has rarely been seen in Victoria, where there is always some fighting element present at such events. From the beginning to the end there was nothing but applause and agreement with the remarks of the speakers.

Mr. Reginald Hayward, the senior member for Victoria in the last House, made a practical but appealing address, after he had been introduced by the chairman, Mr. Leonard Tait, who, as well as all the candidates, dwelt on the crying need of the people of the province, the highest taxed people in the Dominion, for a lessening of the crushing burden which they are staggering under. This relief, he said, would surely be obtained from the Conservative Government after July 18. It was, therefore, vitally necessary to vote for the four chosen Conservative candidates—a split ticket meant a playing-up to the Liberal machine, which the people, as a whole, desire to see crushed beyond hope of repair.

Mr. Hayward referred with pleasure to the very satisfactory turnout. At the last election the Liberals put the Premier in Victoria. On election day he was one thousand votes below the lowest man. Now they are repeating the same thing, and have put Dr. McLean in to win Victoria. (A Voice—"He won't do it!")

Dr. MacLean, like the former premier, also had to change his seat on more than one occasion during his political career.

The Government is appealing on its record. One record is making British Columbia the most highly taxed province in Canada. They have increased the debt from half a million a year to seven millions.

Continued on Page 2, Column 3

LABOR GIVEN LEGISLATION

Measures Passed by Conservative Government of Province Reviewed by Dr. Tolmie

FERNIE, B.C., July 3.—Covering 185 miles of road, good, bad and indifferent, between Creston and Fernie, with an afternoon trip to Michel, Hon. S. F. Tolmie, Conservative leader, addressed two large meetings today in the stronghold of Tom Uphill, Labor supporter of the Liberal Government. The Michel meeting, which is declared to have been the largest afternoon political gathering ever held in that centre, was featured by a splendid reception by the miners for Dr. Tolmie and Mickey McLean, the Conservative candidate.

At Fernie another splendid meeting was held, and the large audience showed every interest possible in the constructive proposals outlined by Dr. Tolmie.

LABOR LEGISLATION

In this district, so long represented by Tom Uphill, who, in the last House, was one of the group which controlled the life of the Government, Dr. Tolmie took occasion to give answer to Premier MacLean's statement that Conservatives had never enacted legislation of benefit to workingmen. He detailed many beneficial acts, such as the eight-hour day for coal mines, Coal Mines Regulation Act, Workmen's Compensation Act, eight-hour day for smelter employees, and the Factory Act, that had been put on the statute books in the regime of the Conservative Government.

The audiences, both at Michel and Fernie, received with enthusiasm Dr. Tolmie's ideas for a British Columbia of greater opportunity for the boys and girls, and greater prosperity and more advantages for all classes of the community.

Throughout the districts visited, Dr. Tolmie announced he found an insistent demand for a change of government, and Fernie is no exception. Reports given to him by party workers indicated that Mr. McLean will be the next member for the district.

Dr. Tolmie speaks in Cranbrook Wednesday night.

Marconi Merger

LONDON, July 3.—Negotiations for amalgamation of the Marconi and Eastern Telegraph Companies are reported to be coming to a head and announcement is expected shortly, it is understood.

The negotiations include the government-owned radio, it is said.

There have been rumors in London for some time of a possible merger of existing cable and wireless companies to take over from the various governments of the British Empire, the present system of Imperial communication.

Drumhead Service at Macauley Point

PICTURED above are members of the 23rd Infantry Brigade attending drumhead service on Sunday last. The chaplain in his robes is Capt. M. H. Jackson, 1st British Columbia Regiment, Vancouver, B.C., while on his right in uniform is Maj. J. G. Gibson, 47th Regiment, New Westminster, B.C.

MR. STEVENS WILL ADDRESS RALLY IN CITY

Former Minister of Customs Will Speak in Royal Victoria Theatre on Evening of July 16

WILL MAKE APPEAL FOR CONSERVATIVES

Hon. H. H. Stevens, M.P. for Vancouver Centre, former Minister of Customs in the Conservative Government at Ottawa, will be in Victoria for a grand rally to be held on the evening of July 16 in the interests of the four Conservative candidates for this city, Messrs. H. De Twigg, J. Hinchliffe, J. H. Beatty and Reginald Hayward. The meeting will be held in the Royal Victoria Theatre.

The meeting will afford the candidates in the interests of the Conservative cause the opportunity of addressing the electorate close to the eve of the casting of the ballots on July 18. The full list of speakers will be announced later.

In securing Mr. Stevens for this rally, the local committee in charge of the campaign for the Conservative four in this city, have made provision for one of the ablest political speakers in the Province of British Columbia or, in fact, in the whole of Canada. Mr. Stevens has had long experience in the political field, and is a very attractive platform orator. He is a ready debater, and is always well informed.

It is anticipated that the leader of the party, Hon. S. F. Tolmie, will be in the city for the following evening, and will take part in a mass meeting held in his honor, when he will be given the opportunity of addressing the electorate. He will also make a final appeal to the electors of Saanich on that evening.

The arrangements for this final meeting are now being looked after by the committees in charge, and will be announced later.

BEQUEATHS TO NURSE SUM OF $3,600,000

LOS ANGELES, July 3.—A mother's gratitude for the care given her son by a World War nurse was revealed here today as having been expressed in a $3,600,000 bequest to the nurse.

In the early days of the war Edna Irving nursed back to health a young British officer in the base hospital at Boulogne, France. Captain Maxwell Woodlynn was one of many she cared for daily.

The nurse, who went overseas from a little Canadian town, said she has received word from a firm of London attorneys that her name was set down in the will of the officer's mother, Mrs. Julia Woodlynn, for a bequest of £750,000.

Canadian Nurses Gather in Winnipeg

WINNIPEG, July 3.—Plans for the enrollment of Canadian nurses for emergency service in times of provincial and national disaster or of war were approved at the biennial meeting of the Canadian Nurses' Association, which opened here today with representatives of the profession present from every province in the Dominion. The enrollment of nurses for the emergency service will be carried on through the co-operation of the Canadian Red Cross Society, which already has approved of tentative plans submitted some time ago.

New Ministry in Germany States Foreign Policy

BERLIN, July 3.—Dr. Hermann Mueller, Chancellor, submitted the programme of the new Cabinet to the Reichstag today and the nature of the programme would indicate that the Government is determined to co-operate with the new Reichstag for a full term of years.

The Chancellor announced that Germany's foreign policy will be laid along the lines set down by Gustav Stresemann, of "peaceful conciliation with renunciation of all ideas of revenge."

Declaring that with the "whole German people behind it the Government is convinced of the justice of our demand for immediate liberation of the occupied areas," Dr. Mueller went on to say, adding that the occupying powers are keeping up the barrier "which stands in the way of establishing a real relationship of mutual trust between peoples."

MINISTERS' PAY MAY BE RAISED

BRITISH COMMONS LIKELY TO AIR WHOLE QUESTION OF SALARIES

Strong Demand for Increases — Judges Also Held to Need More Remuneration

LONDON, July 3.—The motion by the Labor party in the House of Commons for an inquiry into the salary and expenses of the Speaker had brought to the fore the whole question of ministerial salaries, and the Premier has virtually given his consent to the setting up of an inquiry. There is desire in all parts of the House that the subject should be thoroughly aired.

The Countess of Oxford, in an article in The Evening Standard, emphasized the inadequacy of the Premier's salary and declared that unless the holder of the office was a man of means he could not show adequate hospitality and maintain himself on his salary.

There will almost certainly arise an equally strong demand for consideration of the salaries of judges of the High Court. It had been forcibly brought to the notice of recent Lord Chancellors that $25,000 a year (less $6,000 a year tax) with the prospect of a pension of $17,500 a year less tax, after fifteen years' service on the bench is not always sufficient to induce those advocates in the prime of life, who would make the best judges, to leave the bar for the bench.

With this subject is wrapped up the question of ministerial pensions. There is no doubt that the present system by which Cabinet ministers, after a long tenure, can ask for $10,000 a year and junior ministers $6,000 a year on the score of comparative poverty, is considered undignified, but whether there should be a pension as of right is another question.

STRUCK BY LIGHTNING

TORONTO, July 3.—Lightning during a severe leectrical storm in this district this afternoon claimed one life in Toronto and two in Leaside, a suburb.

Noel Howe, seventeen, was instantly killed when struck by lightning while driving a wagon in the east end of the city this afternoon.

Two C.P.R. employees, Dale Scott, Ardendale, Ont., and Fred Campbell, Toronto, were killed and four others were injured near Leaside when lightning struck a shack in which they had taken refuge from the storm.

CHINA OFFERS AN OPEN DOOR TO DOMINION

Canadian Architect in Peking, Visiting Here, Urges Local Exporters to Go After Trade

OCCASION MAY NEVER RETURN

Canadian business should move at once to secure the trade of China, if advantage is to be taken of the reconstruction of commercial relations following the present unrest, according to Mr. Harry Hussey, practising architect in Peking, who has been the guest of Mr. and Mrs. R. P. Butchart since his arrival with his son on the Empress of Canada.

Mr. Hussey, who left for the Mainland last evening, said that the older powers had operated through the Chinese merchant guilds, who dominated a large part of the trade of the country. It was not easy to break into those connections in normal times, but so rapidly was China changing under the pressure of military and economic influences that an opportunity, which would not, perhaps, come again, was now open for nations which had entered much later into the field of overseas trade.

WHEAT AND PAPER

Two products which Canada had to sell were in increasing demand in China—flour and paper. The Japanese had built their mills to grind for the Chinese market, but more and more flour mills were being required in China itself, with the resultant demand for wheat, as the population changed from rice to bread eating. Mr. Hussey believed there was a great opening for Canadian flour. As Canada was becoming an increasingly important manufacturing country, and British Columbia was now the third manufacturing province in the Dominion, there was no doubt other commodities would find a market readily.

Continued on Page 2, Column 2

CALM WEATHER MAY SAVE SHIP

Heavy Sea or Blow Would Quickly Make End of H.M.S. Dauntless, Aground at Halifax

HALIFAX, N.S., July 3.—Deeply impaled on a jagged ledge that has already ripped a thirty-foot gash in her plates amidship, the British light cruiser Dauntless, which crashed on Tribune Ledge inside the harbor entrance yesterday, during a dense fog, was no nearer salvage tonight than when she piled up more than twenty-four hours ago, but, thanks to a calm sea and a light off-shore wind, it was not believed the vessel's position had been rendered any more hopeless. Efforts to get the Dauntless off the rocks were practically discontinued when it was found that a dozen or so boats, pulling together, failed to take any effect.

It is believed the only possibility of raising the vessel is to strip her of guns, stores and ballast, which would require several days of calm weather. A heavy sea or a blow would quickly make an end of the cruiser, according to the belief in marine circles.

EMPIRE LABOR IN CONFERENCE

LONDON, July 3.—Emigration was the principal topic of discussion at the British Commonwealth Labor Conference today, when Tom Moore, of the Canadian Trades and Labor Congress, and Mr. Walker, of the Australia Labor organizations, put forth the viewpoints of their supporters. The Dominion Laborites wanted to protect their own members as well as the immigrants themselves, they said.

Tom Moore supported the proposal for reciprocity in social insurance schemes and asked the Labor party to assist the Canadian Laborites to obtain an agreement with the British Government to extend reciprocity benefits under the Canadian Workmen's Compensation Act to workers of both nations.

Conservative Meetings

The Conservative candidates will address the electors of the City of Victoria at

Stanley Hall, Edward Street, Victoria West, Wednesday, July 4, at 8 P.M.

North Ward School, Douglas Street, Thursday, July 5, at 8 P.M.

Connaught Seaman's Institute, 106 Superior St., Friday, July 6, at 8 P.M.

ALL ARE CORDIALLY INVITED

UNITED STATES TO CEASE OPERATING STEAMSHIP LINES

Drastic Decision Made by Washington in Furtherance of Policy—To Withdraw Entirely From Passenger Business on Atlantic—Twenty-Three Ships to Be Sold

Shipping Board Will Then Have Only Cargo Vessels to Dispose Of

WASHINGTON, D.C., July 3.—Following the administration policy of ending the Government's ship operating business, the Shipping Board today decided to offer for sale three Atlantic lines, including the last exclusive passenger service, the United States Lines, and the American Merchant Lines and the American Palmetto Line.

The Merchant Fleet Corporation was ordered to prepare specifications and advertisements for bids for the sale of the lines, totaling twenty-three vessels, which would cost approximately $85,000,000 to rebuild. It is expected that the lines will bring less than $25,000,00 under the eight alternate plans of sale.

The United States Lines operate in the North Atlantic-United Kingdom trade, while the American Merchant Lines, a combination passenger-cargo service, supplements the former in the same trade and includes Continental Europe. The American-Palmetto Line operates in the South Atlantic and Continental cargo trade.

The six passenger ships of the United States Lines and the five combination vessels of the American Lines, along with the former German liners, the Monticello and the Mount Vernon, are offered for sale under practically every method of ship sales except chartering.

When the United States Lines were put up for sale in 1926, the only offer made was for chartering, and this was rejected.

T. V. O'Connor, chairman of the board, declared that if the bids were unsatisfactory, the operation of the lines would continue as at present.

If these three lines are sold, the Shipping Board will have reduced its lines to twenty-one cargo services of 230 vessels, and will have withdrawn entirely from the passenger service.

Austria Yields To Mussolini as Price of Peace

VIENNA, July 3.—Publication of Chancellor Seipel's recent note to Premier Mussolini of Italy, regarded as a renunciation of Austria's claims for the south Tyrol as the price for resumption of normal diplomatic relations between the two countries has caused an outburst of indignation in the Austrian press.

Among the headlines which are used today are "Seipel Kneels Before Mussolini and Licks Italy's Boots," "Austria's Ignominious Surrender," "Seipel Makes Strategical Retreat" and "Seipel Begs Italy's Forgiveness."

The only newspaper containing an indulgent note is the Nieu Frie Presse.

FRUIT GROWERS HEAR LEADER

HON. S. F. TOLMIE VISITS COLUMBIA VALLEY, CRANBROOK AND CRESTON

Attitude of Two Parties Toward Farmer Interests Is Compared —Great Receptions

ERICKSON, B.C., July 3.—Hon. S. F. Tolmie, Conservative leader, addressed a crowded meeting at Creston tonight and gave answer to statements made by Premier MacLean here a few days ago. He also expressed his confidence in the success of the Conservative cause throughout not only this riding, but British Columbia generally. There was every reason to expect a large majority.

Over the week-end Dr. Tolmie and his party motored from Golden, where he addressed a most enthusiastic gathering Saturday night, to Invermere for lunch. Hearing that he was lunching there, men and women drove in from distant ranches through the rain to meet him. He refused to discuss politics on Sunday but consented to speak on the ideals of citizenship to the big throng that overflowed from the commodious dining hall of the C.P.R. camp to the broad verandas outside. Leaving Invermere, he motored to Cranbrook, arriving

Continued on Page 2, Column 4

C. VANDERBILT, JR. IN WEDLOCK AGAIN

RENO, Nev., July 3.—Cornelius Vanderbilt, Jr., was married this afternoon to Mary Weir Logan, of Reno. She was recently divorced here from Waldo Hanock Logan, of Chicago, a broker.

Rev. W. M. Case, of the Federated Presbyterian-Congregational Church, performed the ceremony.

MR. BENNETT RETURNS

WINNIPEG, July 3.—Hon. R. B. Bennett, leader of the Conservative party, passed through here today on his way to Calgary to "get home for the big show," the Calgary Stampede.

Mr. Bennett expressed himself as delighted with the reception he received in Quebec on his recent tour through that province.

HEAT KILLS THREE

CHICAGO, July 3.—Three deaths were attributed to the heat wave and accompanying humidity here. The mercury touched 87 at its peak yesterday, and was rising today after a stormy night, during which an inch and a half of rain fell, flooding homes and bolding transportation.

THIEVES TAKE OVER $12,000 IN VALUABLES

Mr. J. Rose's Jewelry Store Entered and Robbed During Holiday Week-End—Enter Through Skylight

WORK OF EXPERTS POLICE BELIEVE

Between $12,000 and $15,000 in cash, diamonds, jewelry and watches was taken from the store of Mr. J. Rose, of 1013 Government Street, over the week-end by burglars. None of the stolen property was covered by insurance.

Mr. Samuel Robinson, manager of the store, made the discovery when he opened for business yesterday morning. When the robbery took place is not definitely known.

Chief of Police John Fry and Deputy Chief Harry O'Leary, head of the detective department, are of the conviction that the work was done by experts, for the safe had been forced after the knob and combination had been pried off. The skill with which the burglary was committed lead the police to believe that it is the work of experts.

The burglars overlooked one important parcel of jewelry that was deposited in the money drawer of the safe. This was the valuable jewelry of Mrs. Rose that had been tied in brown paper and placed at the back of the money drawer.

Mr. Rose stated yesterday that the burglars made a careful selection, showing that they knew the value of gems.

There had been no sign of an entry at 10.30 o'clock Monday night so far as the night watchman's investigation at the time went. He glanced at the corner where the safe was located through the glass door at that time on Monday night. The store was closed at 9:30 o'clock Saturday night.

Entry to the premises was made through a skylight over the workshop at the rear. The skylight was raised after two small holes had been forced. A slot was cut in the panel of the workroom door, enabling the thieves to survey the store and passing traffic.

Detectives took photographs of fingerprints found on the safe, but report few clues had been left by the thieves.

BOATS COLLIDE

SAN PEDRO, Cal., July 3.—One sailor was killed and one listed as missing as the result of a collision in the harbor here tonight between the tanker District of Columbia and a navy motorboat loaded with shore-bound sailors from the U.S.S. West Virginia.

The motorboat sank immediately after being struck by the towering bows of the tanker. Most of the sailors aboard, fearful of being crushed, leaped overboard.

DROWNED IN RAPIDS

QUEBEC, July 3.—Five young men were drowned at Shelter Bay, on the north shore of the St. Lawrence, according to word reaching here. The victims of the tragedy were Thomas Dugan, Edmond and Alfred Bechard, Jules Pelletier and Edouard St. Louis.

All were employees of a lumber company. They were attempting to cross rapids in a canoe when it overturned.

A sixth man escaped.

Victoria's Great Summer Footwear SALE

This is the best opportunity you've ever had to

Really Save Money on Good Shoes for the Whole Family.

Buy now and save.

CATH CART'S

We Can Fit and Suit You
1208 Douglas Street
Phone 1125
WM. CATHCART & CO. LTD.

BANANAS, RASPBERRIES AND LOGANBERRIES
What Else

Bananas, per doz. .....30c and 35c
Tomatoes, per lb. 15c
Raspberries, basket, 10c; crate, $2.25
Loganberries, basket, 10c; crate, $2.00
Potatoes (new), per lb. 5c
Oranges, per doz. (big) 50c

709 Yates Street **SYLVESTER FEED CO.** Tel. 413

Beatty BROS. LIMITED

COMBINATION SALE

A Chesterfield Lamp, a wash-day accessory and a Beatty Washer, all for the price of the Washer. You should certainly look into this wonderful bargain.

The Beatty Washer Store
712 Cormorant Street, Fairfield Bldg.

Young & Pottinger
Sheet Metal Work
Plumbing
Furnaces Installed and Repaired
Phone 215 2620 Douglas Street

Greeting Cards
For All Occasions
Graduation, Birthday, Wedding, Anniversaries, Etc.
DIGGON'S LTD.
1208-12 Gov't St. Phones 2147-2148

DRYLAND WOOD
25 Cord: Two, $9.50; Four, $18
SHAWNIGAN LAKE & MALAHAT DRYLAND WOOD CO.
2012 Douglas Street
Phone 1185—After 6 P.M., 5841X

"He is such a good fisherman," remarked one angler to another, "that he can almost talk the trout out of the water."

"Ah," replied his friend, "he must use baited breath."

Recognized in every corner of the globe as the finest of all Rye Whiskies.

"CANADIAN CLUB" WHISKY.

Sold the World Over

HIRAM WALKER & SONS LIMITED
DISTILLERY AND HEAD OFFICE: WALKERVILLE, CANADA
ESTABLISHED 1858
Write to our Montreal Office, 517 Phillips Sq., for one of our FREE PATENT WALL BOTTLE-OPENERS

This advertisement is not published or displayed by the Liquor Control Board or by the Government of British Columbia.

Kirkham's Grocerteria
749-751 YATES STREET

WEDNESDAY ALL-DAY SPECIALS

Certo, for making jam and jelly, per bottle ..... 32¢
Libby's Sweet Potatoes, 2½'s, per tin ..... 22¢
Iceberg Crab Meat, ½'s, per tin ..... 30¢

Cooket, Vegetable Shortening, per lb. ..... 18¢
New Alberta Butter, 3 lbs., $1.25; per lb. ..... 43¢

Domolco Molasses, 5's, per tin ..... 60¢
Libby's Pork and Beans, 2's, 2 tins for ..... 21¢
Malkin's Jelly Powder, 3 pkts. for ..... 17¢

Black Bing Cherries, per lb. 25c
California Grapefruit, 6 for .....

Store Open Evenings for the Sale of Fruit, Bread, Eggs, Butter, Confectionery, Tobacco, Cigarettes

CHINA OFFERS AN OPEN DOOR TO DOMINION

Continued from Page 1

While he admired the work done by the Canadian Trade Commissioner at Shanghai, China was a large country, he remarked, and the Canadian merchants must develop by personal contact those connections in a similar manner to that of European traders if they were to share appreciably in the volume of Chinese trade.

CREDIT IN CHINA

In answer to a question with regard to financing of Canadian business in China, Mr. Hussey said there appeared to be much misconception in Canada about the credit of the Chinese banks. Failures were reported outside the country, creating an air of suspicion about the stability of their commercial institutions, but he was familiar with a number of Chinese banking interests which were quite sound and able to finance overseas trade. The failures that had occurred were of comparatively small concerns, which did not reflect the commercial reliability of Chinese credit.

Unless the opportunity was seized of this opening in China, Canada was missing a field which would yield more attractive returns than even South and Central America, where Canadian institutions were already entrenched.

Mr. Hussey, who went out from Port Dover, Ontario, fourteen years ago to Peking, expects to return in the Fall.

TAX RELIEF GREAT NEED OF PROVINCE

Continued from Page 1

That is not a cheering prospect if it is allowed to go on. The record of British Columbia is also the highest per capita spending. Mr. Shaw, a minister of the Alberta Government, points to British Columbia as a horrible example of spendthrift zeal.

ROAD CONTRACTS

Mr. Hayward enumerated a list of road contracts which were given to various firms at higher prices than the lowest tenders, and even then the cost of the work went beyond the amount tendered for. The De Pola contract was a notable instance, where the tenderer received a present of $7,000 odd on his contract, and the money was sent to Brent S. Brown, a leader of the Liberal Association. It was singular that the contractor should receive his cheque through the political machine. The public could draw its own inference as to how general this has become.

The "machine" must be smashed. Not only in the matter of patronage, but in moving candidates from one constituency to another when a seat of one of the politicians becomes unsafe.

The increase in taxes must be feared. One impost after another is being added until a man has not a chance to live. This must stop. Dr. MacLean has indicated that the salaried man will be taxed in due course, and that the municipalities might get power to impose an income tax for educational purposes. Where is it going to end, asked the speaker.

Mr. Hayward, in connection with the fruit dumping, exhibited a tomato from Los Angeles, which is produced at $1.50 a crate. The Premier was appealed to at the last session in this matter, but his reply was that it was a Federal and not a provincial one. On being forced to a vote, not a Liberal member voted with the Conservatives on the question.

The West Coast Road was pointed to by Mr. Hayward as something which the Liberal Government always fought shy of until this election. Now they are very deeply interested, but, after July 18 that road will be continued and finished by the Conservative Government.

The speaker referred to several reductions, or cuts, which had been made in taxes, due to two influences, the pressure of the Conservative Opposition and an approaching election. But it was characteristic of this Government that when it gave anything, it took something else to replace it. Therefore, a new tax was invented to make up the supposed loss. That could not be called reduction, and was not the kind of reduction which the public wanted.

Mr. Hayward, in looking over the past, and judging the prospects at present, felt convinced that not only would the whole four Conservatives be returned this time with a larger majority, but that Vancouver would redeem itself in retaliation for the shabby treatment it had received during the past years, and that the whole province would rise to a full sense of the necessity of wiping out one of the worst political machines that has operated in Canada.

NOT APPREHENSIVE

Mr. J. H. Beatty felt the disadvantage of being associated with his colleagues who were experienced in public life, compared with his own lack of experience. Nevertheless he was not apprehensive that he would not do his duty if elected.

It was apparent that the business affairs of the province had been mismanaged, and now that the directors of the corporation known as British Columbia had come before the shareholders, they were entitled to an explanation.

The cost-plus system was a source of wrong which had become a serious menace.

There was the P.G.E., which was said to have been fathered on the Liberals. In 1912 there was a plebiscite to guarantee the C.N.R. along the Thompson, and Mr. Beatty voted for that. When the P.G.E. was inaugurated, the Conservative Government had a mortgage on the equipment and other property of the company. In 1916 the company (Foley, Welch & Stewart) came to the Government and needed assistance in financing. The Conservative Government undertook to do this on the understanding that they give a further security, including $2,000,000 of stock, and the personal note of Messrs. Foley, Welch & Stewart. The Liberal Government took over the road, paid for the equipment, and left the security to go by the board. It is now expected that we will be offered $17,000,000 and the land grants. Even now we are not informed fully as to whether there is really an offer or not. Dr. Tolmie is quite right in not committing himself to an offer not disclosed, but it will be necessary to either pocket the loss or build the road, which now commences nowhere and ends at the same place. Patronage had run rampant, but as to the civil service, it was certainly discouraging that a man gave his best in the service of the country, expecting to get somewhere worthwhile, and yet some outsider dropped in when a plum became ripe.

The succession duty tax should be abolished. There were many instances where the Government has wiped out an estate by this imposition. It was an obstacle to thrift, to industry and, further, it prompted people to use every means possible to evade it.

Income tax should also be adjusted. This, too, was a serious drag on enterprise.

Dr. Tolmie was a big man, big enough to know his limitations. There are not any pamphlets being written about him—it was not necessary. Mr. Beatty urged that all get together in this election and vote in a board of directors who will clear up the present mess and give to British Columbia a clean, capable and honest administration.

Mr. Beatty, on this, his first public appearance in this campaign, was generously applauded on taking his seat.

LOUDLY APPLAUDED

Mr. Hinchliffe was given prolonged applause on being introduced.

The tax situation was a most serious one, he stated, the succession duty being so high that a man cannot afford to die and the income tax was prohibitive of his living. What is a man to do? That subject he would, however, leave to his associates.

The speaker gave a glowing account, punctuated by laughter and applause, of Dr. Tolmie's tour, the result being that there was no doubt of the return of the Conservatives on the 18th instant, by a big majority. The doctor was everywhere received with acclaim and the greatest enthusiasm.

Dr. MacLean had extolled the high character of the Liberal campaign as compared with that of the Conservatives. Yet the Premier had accused the Conservatives of making statements tending to poison the minds of the electorate. That was not very consistent.

There was plenty of material on which to attack the Government. It was on the defensive, he continued, and must defend its course of conduct and administration of the affairs of the country. The candidate must, before he stated as a fact something intended to influence the people, ascertain that what he stated was correct; but this the Premier was not attempting to do.

"The present Government," Mr. Hinchliffe proceeded, "takes sole credit for social legislation, and goes further by stating that no Conservative Government in Canada ever put into effect any social legislation. This is the fundamental on which the Government is appealing. But between 1903 and 1916 the Conservative Government had put into force measures such as placing the hospitals, orphanages and maternity wards under government inspection; the juvenile courts were established pursuant to the Federal statute; the medical inspection of schools to supervise child health; the sale of habit-forming drugs; the deserted wives' maintenance statute; the licensing of employment agencies, for the protection of labor; the Industrial Home for Girls; the opening of the legal profession to women; the inspection of milk; the welfare of people living in communal conditions; the extension of the franchise to women: these cannot be said to be nonsocial legislation, and yet the Government speakers assert and repeat the statement that no Conservative Government in any province had enacted any social legislation. This cannot be productive of reliance in any other statements of the Government speakers."

Mr. Hinchliffe pressed for a united, firm support for the Conservative ticket as not only the sole means of "smashing the machine" but giving to Dr. Tolmie an unqualified mandate to clean up the terrible condition of affairs into which the machine had dragged British Columbia.

WELL RECEIVED

Mr. Twigg was repeatedly applauded before being allowed to commence his remarks. Dr. MacLean had stated that Dr. Tolmie would not be acceptable to negotiate with Ottawa on the British Columbia land question if a Conservative Government were returned on the 18th. Mr. Donaghy was not in the same line of thinking with his leader, said Mr. Twigg, and gave the Ottawa Government credit for knowing what its duty was in public matters, and in effect reproved the Premier. Mr. Pattullo had the same lofty idea as his Premier and the Attorney-General—not very creditable to the tone of public men.

The Government had obtained power by the manipulation of the absentee vote. In the 1924 election there were over 2,000 voters on the Vancouver list who could not possibly have been there on election day. The Ballantyne Pier and other waterfront places should have been dotted with houses to get in those votes.

The speaker declared that the Government dared not bring forward a single measure without the consent of the groups on the outside of the major parties. Now the Government which held power on the sufferance of groups is before the people, and one of its supporters, Mr. Woodward, had described it as wasteful, incompetent, lazy and a great deal worse. Mr. Woodward was away, and also Mr. Odlum. Mr. Mackenzie had gone to North Vancouver. Mrs. Smith was allowed to leave the sinking ship. They were all scattered. All had to run to shelter or refuse to be further associated with this Government; and now the Premier was following the example of his predecessors and was appealing to Victoria electors. If this move was founded on a plea of material advantage to Victoria, he (Mr. Twigg) could not see any support for it in the past in the way of any benefits accruing to Victoria. He therefore pressed on those present voting the whole Conservative ticket and strengthening the hand of Dr. Tolmie in the Government which he would form after July 18.

Mr. Henry Behnsen, an old-time member of the Legislature and a pioneer, prophesied not merely the election of the four Conservative candidates in Victoria but that there will be a Conservative Government returned by an overwhelming majority in the province.

The meeting ended with a hearty vote of thanks to the candidates and the chairman and three cheers for Dr. Tolmie followed by the singing of the National Anthem.

In the midst of his loving words the girl yawned. Even though she raised her hand to conceal it, it did not escape his eagle eye. His torrent of burning words ceased.

"Why speak to you of love?" he cride bitterly. "You who are so utterly heartless? Your yawn showed it."

"Oh, Clarence," she whispered, herror stricken, "did I open my mouth as wide as that?"

COLDS — IN THE HEAD INFLUENZA LA GRIPPE
Relieved in a night by
GRIP-FIX
IN CAPSULE FORM
Formula—Aspirin, Phenacetine, Quinine, Salol, Caffein, Cascara and Camphor Monobromate—just what your physician would use.
At all Druggists 35¢ BOX
THE VANCOUVER DRUG CO. LTD., Special Agents

NO HOPE FOR SIXTEEN OF ITALIA CREW

Continued from Page 1

his companions and his own rescuer still are marooned, has had a serious effect. He has not recuperated and yesterday fever set in.

Physicians insisted today that he be kept in bed and perfectly quiet. The explorer's long sojourn on the ice is said to have been trying on his nerves. He is ill, worn very thin and worried constantly about the missing members of the expedition, and also about Roald Amundsen and the five other men on the French seaplane, which has not been heard from since it hopped off from the Norwegian coast to aid in the search for Nobile survivors.

GEN. NOBILE INTERVIEWED

In an interview yesterday, Nobile expressed sincere admiration for the unselfish attitude of Amundsen, who forgot the bitter controversy that developed after their joint flight across the Pole in the dirigible Norge in 1926. He also had words of praise for Amundsen's companions, Lieut. Lief Dietrichsen, who also was aboard the Norge; Rene Guilbaud, pilot of the French seaplane, and the other three French naval men who were aboard the machine as navigator, mechanic and radio operator.

Nobile said that it was his constant prayer that these gallant men would yet be found and he is hoping intensely that they are all safe. Despite the hardships he has undergone and the disastrous result of his whole expedition, Nobile indicated that he has not yet decided to give up Polar exploration.

ANOTHER FAILURE

The small Finnish plane with which it was hoped to make a landing on the ice at Nobile's old camp and rescue Lieut. Lundborg, savior of Nobile, and the five castaways of the Italia's crew who are still there, proved too heavy for the task. The machine was fitted with skiis at Amsterdam Island, but it sank into the snow and the skiis had to be dislodged.

AMUNDSEN RUMOR

OSLO, Norway, July 3.—Despite absence of any confirmation, rumors persisted today that a fishing vessel had found the body of Roald Amundsen. The report first became current yesterday, but nothing of it has come to the Norwegian Government from any source. However, the French Consul at Tromsoe is making inquiries as the plane in which the noted Norwegian explorer rode when he disappeared was a French naval machine, piloted by Rene Guilbaud.

WITHIN FIFTY-FIVE MILES

ROME, July 3.—The Russian icebreaker Krassin in the afternoon was only fifty-five miles from the ice floe camp of Foyn Island, where five survivors of the dirigible Italia and Lieutenant Lundborg, Swedish aviator, are awaiting rescue. The official communique tonight quoted radio reports from the Citta di Milano, which placed the camp at eighty degrees, twenty-six minutes north and eighty-two degrees, six minutes east, and the vessel at eighty degrees forty-seven minutes north and twenty-two degrees fifty-three minutes east. The camp was about fourteen miles east of Foyn Island.

FRUIT GROWERS HEAR LEADER

Continued from Page 1

there late at night, and today completed the trip to Creston.

All along the way he was met with enthusiasm not only by Conservatives but by scores of former adherents of the Liberal administration who declared themselves as having been won over by the soundness and vision displayed by his proposals to lay the basic industries of British Columbia on a firm footing.

FARM INTERESTS

He referred to the statements of Premier MacLean that the Conservatives had made no contribution to the prosperity of the farmers and that he was but seeking to disturb their marketing arrangements.

This, said Dr. Tolmie, was absurd. He pointed out that it was Col. Fred Lister, the Creston candidate, who, as Conservative member in the Legislature last session led the successful fight against the manner in which the Government, that today professed so much regard for the farmers, was charging as high as 7½ per cent on agricultural loans but were advancing money to golf speculators for 6 per cent.

It was too bad, he said, that the MacLean Government did not evince a regard for farmers at other than election times.

Premier MacLean now sought to make light of the matter of the dumping duty by saying it was of no concern to the local Government. Premier MacLean would like very well to have it so regarded for his record and that of his Government in connection with the Coventry resolution in aid of farmers.

Premier MacLean also had tried to make out that he had sent a Minister to the dumping duty conference at Ottawa. Mr. Pattullo, if the Minister of Lands was there, must have been under the table, declared the Conservative leader, for he certainly was not present nor did he take part in the conference.

Premier MacLean said he was in favor of the encouragement of capital to invest in British Columbia. In this he concurred, declared Dr. Tolmie, but when the Premier declared that in such investments the public would be protected, he could only hope that Premier MacLean's idea of protecting the people would be different from what it was in connection with the Cariboo Road expenditures.

An Irish private, who was unable to write, got the adjutant of his regiment to pen a letter for him. After the usual domestic inquiries, and some compliments showered on his officers, Pat stopped his dictation.

"Well, anything else?" asked the adjutant.

"Only kindly excuse bad writing and spelling," added Pat.

ISLAND ROAD CLUB TO STAGE TWENTY-FIVE-MILE TRIAL

The Island Road Club members' twenty-five-mile road time trial will be run off on Sunday, July 15, over the club course, commencing at 8 a.m.

The qualification for this event is membership of the club. This entitles the member to participate in all events organized by the club, without entry fees. One of these events will be over fifty miles, road time trial, for the Ravenhill Trophy, for which the entrance fee to nonmembers will be fifty cents.

Full details may be obtained from the secretary, H. G. Bourne, telephone 5105R. Members are reminded that entries will close on July 12.

V.O.N. GRANTED SUM BY COUNCIL

Donation of Fifty Dollars Is Voted by Esquimalt Council—R. P. Butchart Sends Letter

The Victoria Order of Nurses appealed to the Esquimalt Council at the regular meeting last evening for their annual grant of fifty dollars towards work during the year in the municipality. It was decided that the order be granted the sum demanded, when the motion was made by Councillor C. H. Smith and seconded by T. Hadfield.

Postmaster G. H. Gardiner complained to the council that one of his letter carriers had received painful injuries on his beat due to the bad conditions of the sidewalks. This matter was handed over to the chairman of the works committee for report.

A letter was read from T. S. McPherson offering to sell property (Simpson estate) behind the Memorial Park to the municipality. The land consisted of seven separate lots. It was passed on to the industrial committee for report.

The British Columbia Electric Company wrote to the council stating that they had warned their operators to sound their bell when approaching Barton Road, where several accidents had occurred recently. Reeve James Elrick suggested that Mr. Barton be notified that the road was a public thoroughfare, and the gates would have to be removed to allow traffic to pass through.

W. Richmond, through the civil service commissioner, was granted superannuation, to take effect July 1.

The reeve and councillors received a letter from Mr. R. P. Butchart, thanking them for the part they took in the ceremony in which he was made a freeman of the city.

CYMRODORIONS ENJOY PICNIC

Welsh People Witness Good Sports Programme at Mount Douglas Park

More than one hundred people assembled at the Cymrodorion Society's annual picnic at Mount Douglas Park on Dominion Day, when a sports programme furnished an enjoyable entertainment for participants and onlookers alike. The events and winners were as follows:

15 yards, girls 5 and under—1, Beatrice Gardner; 2, Gwyneth Evans.

15 yards, boys, 5 and under—1, Trefor Jones; 2, Hughie Evans.

35 yards, girls, 7 and under—1, Lillian Williams; 2, Beatrice Gardner.

35 yards, boys, 7 and under—1, Bobbie Mason; 2, Peter Bourne; 3, David Evans.

50 yards, girls, 12 and under—1, Edith Williams; 2, Annie Gardner; 3, Florence Jones.

50 wards, boys, 12 and under—1, Aneurin Gardner; 2, Jackie Rose; 3, Victor Thomas.

75 yards, girls, 16 and under—1, Edna Bourne; 2, Helen Thomas; 3, Celia Lewis.

75 yards, boys, 16 and under—1, Clifford Thomas; 2, Douglas Bourne; 3, Victor Thomas.

75 yards, single ladies' race—, Edna Bourne; 2 Cella Lewis.

50 yards, married ladies' race—1, Mrs. W. E. Williams; 2, Mrs. D. Evans; 3, Mrs. R. Thomas.

35 yards, three-legged race, 10 and under—1, David Evans and Bobbie Mason; 2, Eddie Lewis and Jackie Rose; 3, Iris Evans and Annie Gardner.

50 yards, three-legged race, 16 and under—1, Clifford Thomas and Fred Bourne; 2, Cecilia Lewis and Miriam Williams; 3, Douglas Bourne and Victor Thomas.

50 yards, wheelbarrow race, 16 and under — 1, Victor and Clifford Thomas; 2, Douglas and Fred Bourne.

50 yards, egg and spoon race for ladies—1, Mrs. J. Jones; 2, Mrs. F. Moss.

25 yards, thread and needle race (adults)—1, Miss Winnie Griffiths and Mr. R. Veness; 2, Mrs. T. E. Jones and Mr. Daniel Evans.

100 yards, handicap race, men—1, Idris Thomas; 2, Maurice Davies.

25 yards, obstacle race, boys or girls—1, Douglas Parlby; 2 William Lewis; 3, Douglas Bourne.

Potato race, 14 and under—1, Victor Thomas; 2, David Evans.

Throwing ball (ladies)—1, Maud Jones; 2, Celia Lewis.

Nail-driving contest (married ladies)—1, Mrs. J. Jones; 2, Mrs. Bourne.

MORE HOWLERS

A grammar school teacher writes: "It is really surprising how many new and startling things I learn from my pupils. Last week, for instance, I found from the examination papers of a class of twenty-five that:

The plural of spouse is spice.

The subjects have a right to partition the king.

A mosquito is a child of black and white parents.

The population of New England is too dry for farming.

A vacuum is a large empty space where the Pope lives.

Badly digested food, acidity of the stomach, and sluggish liver cause headaches. Beecham's Pills will remove these causes. Any drug store. (Advt.)

AGENTS
JAEGER WOOLLENS
BURBERRY COATS

Vacation Shirts Must Be Right

Vacation shirts are apt to be so prominent that you want to be sure yours are right. Right in style—in fit—in quality. Not only must the material be good—but the workmanship must be the finest.

These shirts will measure up to your expectations in every way. Their variety will meet your every need.

$2.50 to $10.00

W. & J. WILSON
MEN'S AND BOYS' CLOTHIERS
1217-1221 Government St. Established 1862
Phone 809

Keep the Sparkle on Your Car

Do not be satisfied with any service less than that which you would give your automobile yourself—if you had the time. We've a service that our customers appreciate—storing, washing, greasing, simonizing, and the general expert care of cars.

Motor-Elixir the

GAS with the PEP

Drive up to our Broughton Street Depot which, incidentally, is in the centre of the business part of the city, fill up with MOTOR-ELIXIR and experience a finer engine performance than ever before.

At no extra cost with any good gas.

Tourist Parking
For the convenience of tourists and visitors. Twenty-four hours' parking for $1.00. In and out as desired.

MATSON'S
Service and Storage Depot
BROUGHTON (Opp. Broad)

Today's Specials at the New England Market

PRIME RIBS OF BEEF, per lb. 25c
RUMP ROASTS OF BEEF, per lb. 25c
POT ROASTS OF BEEF, per lb. 15c
BRISKET OF BEEF, per lb. 12½c
LEG OF LOCAL LAMB, per lb. 40c
SHOULDER LOCAL LAMB, per lb. 28c

PORK SPECIAL

LEG OF PORK, per lb. 25c
SIDE PORK, per lb. 20c
CHOICE ROASTS OF PORK, per lb. 25c
PURE PORK SAUSAGE, per lb. 25c
TOMATO SAUSAGE, per lb. 15c
BEEF AND PORK SAUSAGE, per lb., 15c; 2 lbs. for 25c

POULTRY

BOILING FOWL, per lb., 25¢ and 22c
FRYING CHICKENS, per lb. 35c
ROASTING FOWL, per lb. 30c

VEGETABLES

Fresh Carrots, Beets and Green Onions, 3 bunches for ..... 10¢
Large Head Lettuce ..... 5¢
Fresh Green Peas, 3½ lbs. for ..... 25¢
Fresh Spring Cabbage, 2 for ..... 25¢

NEW ENGLAND MARKET
Phone 2368 Free Delivery 750 Yates St.

LADIES! LOOK!!

We have just unpacked another shipment of brown willow calf brogues and Oxfords from the factory of Padmore & Barnes, Northampton. You know the superb quality and good style of these shoes—you know the value is unbeatable—so shop early while our stock of sizes is complete. Price

$8.95

John Christie LTD
BRITISH MANUFACTURED GOODS
1004 GOVERNMENT STREET
NO CONNECTION WITH ANY OTHER STORE

James Bay

Near Park and Sea—A Modern 8-Room Residence in good repair, must be sold on account of owner leaving. Will sell furnished or unfurnished, and consider trading in small house as part payment and leave balance of purchase price on mortgage. This is a genuine sacrifice at.....$3,500

Chicken Farm

83 Acres, Fully Equipped and in Operation—Capacity, 2,000 birds. Comfortable house and good buildings. Price reduced to $8,000. Stock and equipment at valuation. Will consider trading in smaller chicken farm near Victoria and give good terms on balance.

Coles, Howell & Co., Ltd.
Fire, Auto, Accident and Health Insurance
1205 Broad Street Phone 65

"For the Garden and Lawn"

SPRINKLERS
A Large Range to Choose From

SPRAYERS
From England, the Kind You Like

Alcock, Downing & Wright, Ltd.
SUCCESSORS TO HICKMAN TYE
Phones 58-59 546 Yates St., Victoria, B.C.

Absolute Bargain—South Saanich

ABOUT 26 ACRES; 12 to 15 cleared. Wonderful hay crop; cherry orchard. 1 acre raspberries. Five-room bungalow, garage, hired man's cabin; 1900 well. Owner in California will sacrifice at (terms) $4250

PEMBERTON & SON
625 Fort St. Phone 388

Victoria Baggage Company

H.M. Mail Contractors

OUR SPECIALTY
Furniture Moved, Crated and Shipped
Pool Cars for Prairies and All Points East

We Can Save You Time and Money. Largest Vans in the City.

Phones 2505 and 2506
510 Fort Street

WOOD $4.00
Per Cord Load, C.O.D.
LEMON, GONNASON COMPANY, LTD.
Phone 77 2324 Gov't St.

TEACHERS TO HEAR OF WORK OF LEAGUE AT SUMMER SCHOOL

When interviewed by an official of the local branch of the League of Nation's Society, Mr. John Kyle, director of the Provincial Teachers' Summer School which is to be held here shortly, promised to give all possible facilities for the placing of the League's peace ideal before the teachers assembled here. He promised to arrange for a League play to be presented by the children of the Demonstration School, and also to give a period for a showing of the local branch's lantern lecture. He also agreed to allow the society to display posters, and to have books and pamphlets on exhibition and for sale.

FATAL TRAGEDY INQUIRED INTO

VERDICTS OF MURDER AND SUICIDE RETURNED BY JURIES HERE

Deaths of Mrs. Isabella Mitchell and Mr. Henry G. Mitchell at Metchosin Investigated

Verdicts of murder and suicide were respectively returned by separate juries yesterday inquiring into the deaths of Mrs. Isabella Mitchell and Mr. Henry George Mitchell, at the two inquests held in Sands' Funeral Parlors under the direction of Dr. E. C. Hart, the coroner. The first jury found that Mrs. Mitchell was murdered on Thursday, June 28, by her husband, at Metchosin, and the second jury brought in a verdict that Mr. Mitchell had died by his own hand.

An investigation into the death of Mrs. Mitchell was the first inquest held. Dr. J. H. Moore, who conducted a post-mortem examination on the deceased's body, on June 28 and 29, stated that Mrs. Mitchell had a gunshot wound in the right chest and the abdominal wall, and a fracture of the lower ribs. Her death was caused, he said, by the gunshot wound of the chest and abdomen. The gun must have been fired at close distance as the shot was small and had not spread, and there was no burning of the skin. He did not think it was possible for the shot to have been self-inflicted, owing to the distance the gun was from the body when it was fired.

Dr. Moore said that death occurred about fifteen or twenty minutes after the gunshot. Mrs. Mitchell was a middle-aged woman, and was apparently in good health.

FINDS TWO DEAD

The second witness was Arthur Henry Jones, who resides at Metchosin, and had done work for Mr. Mitchell about his place. Mr. Jones said he called at the Mitchell home in Metchosin at about 3:30 o'clock on Thursday afternoon, June 28, saw the dining-room door open, and noticed Mrs. Mitchell lying on a couch. He went away, and returned half an hour later. He looked in the house, and saw Mrs. Mitchell, who he said, looked as though she were dead. He went and called Mrs. Frudd, and upon again entering the house, he saw Mr. Mitchell lying across his wife's legs. Both Mr. and Mrs. Mitchell were dead.

Mr. Jones said he had supper with the Mitchells on Wednesday night, June 27, which was the last time he saw Mr. Mitchell alive. Mr. and Mrs. Mitchell appeared as usual on that occasion. He last saw Mrs. Mitchell alive at 8:30 o'clock Thursday morning. Mr. Mitchell had been ill, and was in bed most of the time. He was downhearted, and was always short of money and worried about it, said witness.

Louisa Frudd, who was called to the Mitchell home by the previous witness, told of seeing Mrs. Mitchell lying on a couch, with her clothing covered with blood. She then discovered Mr. Mitchell lying across the end of the couch at her feet. Both were dead. She had last seen Mr. and Mrs. Mitchell on the Tuesday evening prior to the tragedy, when they appeared much as usual. Witness said Mr. Mitchell had been ill for about a year, had been operated on a few weeks ago, and had been terribly depressed.

EJECTS EMPTY SHELL

Mr. Jack Devine, driver of the Metchosin stage, testifed that he arrived at the Metchosin store on Thursday afternoon at 3:50 o'clock, and in company with Mr. Ellwood, the storekeeper, proceeded to the Mitchell home, where they found Mitchell and his wife dead. Thre was a shotgun lying against Mr. Mitchell's left arm, and the radio was going. Mr. Ellwood passed the gun over to witness, who took it outside and ejected the empty cartridge, which was the only one left in the gun.

The final witness was Constable Richard Meadows, of the British Columbia Provincial Police, who told of the scene he saw upon arriving at the Mitchell house on Thursday afternoon. The dining-room door was open, and on the mat on the step he noticed a pair of glasses, a lady's sidecomb, false teeth and blood stains. On entering the room, he saw two bodies, the woman lying on the sofa, and the body of a man, which was partly sitting and partly lying, stretched across the woman's feet. Standing at the radio cabinet was a repeating shotgun. One empty shell cartridge was lying on the table, and there were three empty shells on the floor. Both bodies were cold and were dressed.

NO SIGN OF STRUGGLE

Constable Meadows said everything in the room was in order, and there were no signs of any struggle having taken place. The table was set as if for dinner, and the remains of a meal were still on the table. From further examination that he had made, witness said that it would appear that both Mr. and Mrs. Mitchell had been sitting at their meal, that apparently he had shot Mrs. Mitchell at the table, that she then got up and made for the door in an effort to get outside, and collapsed on the step. It appeared that he had picked her up, and carried her over to the couch. The top of Mitchell's head had been blown off, and apparently, from the position of his body, he had fired a shot at his own head, and his body fell across his wife's legs on the couch. No note of any kind was found, said Constable Meadows.

The jury, which returned a finding that Mrs. Mitchell was murdered by her husband, was composed of Mr. John Matthews, foreman, and Messrs. Eward Autel, Angus McIntyre, John Talbot, Burgess Gadsden and Harry Clark.

THE SECOND INQUEST

At the second inquest, which was an inquiry into the death of Mr. Mitchell, the same witnesses who testified in the first inquest were called, and with the exception of Dr. Moore, their evidence was of a similar character.

Dr. Moore said he conducted a post-mortem examination of Mr. Mitchell's body on June 29. The deceased, who was a middle-aged man, had two gunshot wounds with small shot on the left side of the abdomen, and the skin was burnt. He had a shotgun wound on the left side of the head, with practically no burning of the skin. This wound carried away a portion of the left side of the face. He suffered a fracture at the base of the skull, and the wound in the head was the cause of death. He died within half an hour after the shooting. Witness said there was no reason why the wounds had not been self-inflicted if the abdominal wounds were first made.

The jury which returned the verdict of suicide, was composed of Mr. John C. Elliott, foreman, and Messrs. Alfred Oakley, Herbert Mercer, William Morrison, Frederick Waller and Donald Purves.

WHY ARE CIVILIZED RACES DISEASED?

Silly question? No, for savages are not diseased. Neither are the Carthusian monks of Surrey, England, the natives of Hunsa, in India, or of Northern Nigeria in Africa.

Dr. Robt. G. Jackson in his book, "HOW TO BE ALWAYS WELL," tells why; the same wrong living habits that caused himself to almost die at fifty, when the great Sir William Osler said he'd die inside four months.

Foods ought to be alkali-formers, but civilization's foods are acid-formers, and acid-forming foods cause disease.

To avoid death, Dr. Jackson lived for two whole years upon alkali-forming Roman Meal (in which is 25% flaxin, possessing unique food properties) at which time he was entirely well. Write for new uncooked Roman Meal recipe and a copy of his free booklet, "HOW TO KEEP WELL," to Dr. Robt. G. Jackson, 315 Vine Ave., Toronto (9), Ont. (Adyt.)

CARVETH GIVEN TERM IN PRISON

Youth Who Stole Merchandise Here Must Serve Six Months at Oakalla With Hard Labor

Six months in Oakalla prison, with hard labor, was the sentence Magistrate George Jay yesterday imposed on Theodore Carveth, who pleaded guilty to a charge of breaking and entering the Commonwealth store of Mr. E. Patterson, 603 Yates Street, on June 24, and stealing merchandise from the premises. Carveth has a long previous record in the juvenile court, and had served two years in the Boys' Industrial School at Port Coquitlam for breaking and entering, and three months' imprisonment for vagrancy.

The charge against Mrs. Jean Bland of committing a statutory offence, was withdrawn.

Gordon Owen was fined $25 for driving his automobile to the common danger on Douglas Street on June 2. Albert Reason was fined $15 on a common danger charge, to which he pleaded guilty.

Mrs. Nellie Anderson, who is charged with committing a statutory offence, was further remanded until this morning. Mr. Stuart Henderson is counsel for the accused.

DAVID FACES TWO CHARGES

Trixie Burke Goes to Jail for One Month—Provincial Police Raid Sidney Premises on Sunday

Joseph David was arraigned in the provincial police court yesterday to face two charges, namely, of being the keeper of a disorderly house, and of keeping intoxicating liquor for sale. At the request of his counsel, Mr. W. P. Marchant, David was remanded until next Wednesday for hearing, and was released on $1,000 bail.

Trixie Burke pleaded guilty to being an inmate of a disorderly house, and was sentenced to one month's imprisonment.

The two accused were arrested in a raid by five provincial police officers on Sunday on premises on Third Avenue, at Sidney. Sergeant Robert Owens, of the British Columbia provincial police, told of the raid by Provincial Constables Carmichael, Harvey, Hadley, Meadows and himself.

Want Peace Arch Park

BELLINGHAM, Wash., July 3.—Establishment of a twenty-acre international park around the Peace Arch at Blaine, on the American-Canadian border, is to be asked from the United States Government.

This was announced at the international flag exercises yesterday by G. A. Miller, of Bellingham, general chairman of the flag day organization.

Such Is Life!

By J. H. Striebel

Honest toil brings its own reward in sweet sleep at the close of a day well spent. Baby has done some important playing today, and now he and puppy are gathering the fruits of their labors.

REV. W. A. GUY PRAISES CLUB

PASTOR COMPLIMENTS KIWANIANS FOR INTEREST IN BOYS' WELFARE

Kiwanis Club's Class of Boys in Y.M.C.A. Guests at Luncheon in Empress Hotel

Praise for the splendid work the members of the Victoria Kiwanis Club were doing for boys in the community was given by Rev. W. A. Guy, B.A., D.D., pastor of the Oak Bay United Church, in addressing the local Kiwanians, at their weekly luncheon session in the Empress Hotel ballroom yesterday, with President C. Elwood Watkins presiding.

Mr. Guy expressed his congratulations to the clubmen on their fine programme feature in entertaining the boys to whom they were giving recreation, physical training and mental uplift. "This kind of contact with young life is of wonderful value," he remarked.

The speaker was pleased to note that the club no longer considered the boy a problem, and pointed out that a boy of twelve or thirteen was undergoing a necessary change of nature, and his uncontrolable, restless spirit was not the fault of the boy himself.

THE REAL PROBLEM

"The problem is not the boy, but the problem is the need of proper supervision, leadership and great 'big brother' fellowship," said the speaker.

Mr. Guy mentioned the great influence Sunday school and churches had on boys of this age, and quoted statements of two judges of the United States to the effect that very few boys who had attended Sunday school came before them for misconduct. He stressed the value of boys securing the best education possible, and urged them to go through high school, and if possible, to attend the universities. He was disappointed at the rejection of the proposed technical school by Victoria ratepayers. Academic and literary training was not quite enough, for in a city where there were few factories the practical training was vital, he said.

Members of the Kiwanis Club's class of boys at the Y.M.C.A. were guests of the clubmen at the luncheon. The boys were officially welcomed by President C. Elwood Watkins and Kiwanian J. Vaughan Roberts.

DELEGATES NAMED

President Watkins and Secretary William M. Scott were elected club delegates to the annual district Kiwanis convention, which will be held in Aberdeen, Wash., on August 22 and 21. District Trustee Harold M. Diggon is a delegate to the parley by virtue of his office. Kiwanians Walter M. Walker and Harry Beach were named alternate delegates.

The Kiwanis Club will hold a picnic next Wednesday at the Dominion Experimental Farm at Bazan Bay. The event will be attended by the Kiwanis Club's class of boys at the Y.M.C.A., members of the club and their ladies. The picnic will start at 2:30 p.m., and a good programme of sports is being arranged.

Mr. Harry Langley, a new member of the Kiwanis Club, was accorded a hearty greeting.

Announcement was made that the new office of the club was located at 711 Fort Street.

To Hold Meeting Tonight for Dr. S. F. Tolmie

The Conservatives of Saanich at the meeting which is called for this evening at Obed Avenue, will have the assistance of Mr. C. H. Dickie, who has been associated with Hon. S. F. Tolmie in the House of Commons for some years, and who is able to speak of the worth of the leader of the Conservatives in this province.

In addition to Mr. Dickie, there will also address the meeting this evening Captain H. S. Thain, M.C., who is one of the most telling speakers in this part of the province.

Another speaker will be Mr. R. A. Wootton, of this city, who is one of the younger speakers in the Conservative interests in the city, and who takes a very deep interest in public affairs.

On Thursday evening there will be a meeting held at Royal Oak in the intercsts of Hon. S. F. Tolmie. At this meeting Mr. R. H. Pooley, who has been House leader of the Conservatives in the Legislature, will address the gathering. There will also be included in the speaking talent, Captain Thain and Hon. T. G. Coventry, former member for Saanich in the Legislature.

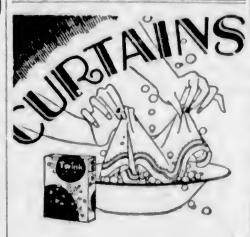

Faded drapes or curtains—take them down and make them fresh and new again with Twink. Bedspreads, couch covers, slip covers and a hundred and one things around the home can be beautified and brightened with a few packages of Twink. ¶ Twenty-two lovely colours to choose from—obtainable from your nearest drug store.

Made by the makers of LUX

Twink

Campbell's
1008-10 GOVERNMENT STREET—PHONE 181

Greatest Clearance Sale of the Season Now Going on at "Campbell's"

OPEN ALL DAY TODAY, WEDNESDAY

Every Department is teeming with bargains—bargains that are really worth-while. We have never made such drastic reductions before.

Regular prices have been forgotten in our determination to make this sale stand out as the "Greatest Clearance Sale of the Season."

Lovely New Suits, Coats, Dresses, Ensembles and Evening Gowns now await your selection at a saving that cannot but surprise you.

Then come our other lines, such as Hosiery, Underwear, Foundation Garments, Gloves, Etc.—All offering their own very special bargains. Our children's and infants' departments are included.

Morning shoppers naturally receive the best values of the day, so why not drop in this morning?

TWO SPECIAL WEDNESDAY SALE VALUES

350 Pairs of Women's Fine Quality Rayon Silk Bloomers. Small, medium and large sizes. On sale today at, per pair **95c**

500 Women's Fine Quality Rayon Silk Vests, in small, medium and large sizes. On sale today at **69c**

VETERANS HOLD ANNUAL PICNIC

Three Hundred Attend Sports Day Organized by Victoria Unit of Army and Navy Veterans

Members of the Army and Navy Veterans in Canada, Victoria Unit No. 12, acted as hosts to 300 people at the annual picnic, held at Finlayson Arm on Monday.

A lengthy programme of sports, with events for everybody, was the cause of much excitement. At the conclusion, Mrs. Ruddock, president of the Women's Auxiliary, presented the prizes.

Arrangements for the picnic were handled by the following committee: Chairman, W. de Gruchy; A. H. Down, G. Gardiner, S. Rawlinson, A. R. Down, J. Simmons, E. Archer, E. G. Alcock and C. Y. Gregson.

Results follow:

30 yards, girls 6 to 8—1, Ruthy Foyst; 2, Kath Williams; 3, Dorothy Cowsey.

30 yards, boys 6 to 8—1, Jack Williams; 2, Harry Alcock; 3, Jack Down.

50 yards, girls 8 to 10—1, F. Randall; 2, M. Harper; 3, R. Foyer.

50 yards, boys 8 to 10—1, E. Pears; 2, G. Ball; 3, J. Williams.

75 yards, girls 10 to 12—1, J. Pears; 2, A. Dowd; 3, A. Foyer.

75 yards, boys 10 to 12—1, E. Ball; 2, M. MacBride; 3, E. De Costa.

75 yards, girls 12 to 14—1, B. Pearce; 2, F. Foyer; 3, M. Harper and M. Ruddock.

75 yards, boys 12 to 14—1, I. Alcock; 2, A. Down; 3, J. Harper.

100 yards, girls 14 to 16—1, V. Green; 2, E. Green; 3, M. Ruddock.

220 yards, boys 14 to 16—1, I. Alcock; 2, A. MacBride; 3, A. Down.

440 yards, open, men—1, W. Green; 2, D. Woods; 3, A. Neale.

50 yards, married women—1, Mrs. Fraser; 2, Mrs. Foster; 3, Mrs. Jasper.

75 yards, single women—1, V. Green; 2, C. Waldron; 3, E. Green.

50 yards handicap, W. A.—1, Mrs. Young; 2, Mrs. Alcock; 3, Mrs. Randell.

50 yards, handicap, men over 60 years, members only—1, H. Callow; 2, L. Simmons; 3, Hewlett.

50 yards, men 50 to 60 years, members—1, J. Green; 2, H. Bromer; 3, H. Clear.

50 yards, sack race—1, W. Green; 2, D. Woods; 3, B. Tipper.

50 yards, three-legged race, mixed—1, Alice and Albert Down; 2, Mr. and Mrs. Fraser; 3, C. Cross and M. Ruddock.

50 yards, boot race, men—1, R. Tipper; 2, Rev. Leighton; 3, A. Down.

50 yards, boot race, women—1, C. Jasper; 2, J. Greenwood; 3, Leighton.

100 yards, men, 40 to 50 years, members—1, C. Jasper; 2, J. Greenwood; 3, Leighton.

50 yards, thread the needle, open—1, Mr. and Mrs. Fraser; 2, C. Jasper; 3, G. Cooper.

100 yards, men, 30 to 40 years, members—1, A. Neale; 2, W. De Gruchy; 3, R. Tipper.

50 yards, consolation, women—1, Mrs. Jasper; 2, Mrs. William; 3, Mrs. Harper.

75 yards, consolation, men—1, Mr. Vickers; 3, Mr. Harper; 3, Mr. Foster.

Nail-driving contest, women—1, Mrs. Harper; 2, Mrs. Corey; 3, Mrs. Foster.

Explosion and Fire

SYRACUSE, N.Y., July 3.—One man was killed, one seriously burned, and gasoline, oil and equipment to the value of $100,000 was destroyed in an explosion and fire which swept the yards of the Sun Oil Company early today.

In British Columbia Court of Appeal

Tom vs. the Trustee of H. G. Christensen and H. Everett: An appeal by plaintiff from the judgment of Mr. Justice Gregory, in an action for a declaration that the plaintiff is the owner of an equitable mortgage in the lands of defendant Everett. The trustee is only a nominal defendant, the dispute being between the plaintiff and the defendant Everett. The latter arranged for the building of a house by the Christensen Company, which went into bankruptcy before Mr. Everett's purchase was completed. Plaintiff lent some money on the property, and as evidence of A1 security for this loan received the conveyance of the house and a policy of insurance on it and its contents. He later obtained the certificate of the title from the Land Registry. The interest on the loan, the judge found, amounted to thirty-five or forty percentum. Defendant Everett was not made aware of this loan transaction. The trial judge decided that no equitable mortgage had been established by the plaintiff; that he had no right to hold the certificate of title, nor have the loss, if any, under the policy of insurance made payable to him. It was ordered that the defendant Everett was entitled to possession of the property until the completion of the agreement with the Christensen Company.

Plaintiff appealed, and on conclusion of argument the court reserved judgment.

Mr. McAlpine for appellant; Mr. Symes for respondents.

In re Edgar Beverley Neff: This is an appeal by the College of Dental Surgeons from an order of Mr. Justice D. A. McDonald, who directed the college to enroll Mr. Neff as a practicing dentist. Dr. Neff held a certificate from the Dental College of Saskatchewan, where he practiced for several years, and was also a member of the Dental Corps overseas during the war. The British Columbia Dental College refused him admission on the ground that when the college was in Saskatchewan it was not an institution coming within the provisions of the British Columbia statute entitling its certificates to recognition here. The college appealed, and argument was concluded yesterday, judgment being reserved.

Mr. Craig, K.C., for appellant; Mr. MacInnes for respondent.

How a simple daily health habit banished a persistent ailment

She was a victim of modern life, modern foods! Nearly always tired, depressed, headachey—never just sick, never entirely well. Sluggish internal conditions allowed poisons to form in her system—kept her vitality at a low ebb.

Laxatives were drastic, sickening and lost their power quickly.

Then a friend—a bright-eyed, clear-skinned, young-looking woman brimming with good health—told her own health secret. Simply a dash of Eno in a glass of water every morning. To-day—this lady will tell you she has just begun to enjoy life.

Eno's "Fruit Salt" is universally used as a pleasant, gentle and effective means of maintaining inner cleanliness . . . vigorous health. Eno acts safely and naturally—a wonderful, non-habit forming regulator.

Resolutely Refuse Substitutes

ENO'S "FRUIT SALT"
The World-Famed Effervescent Saline

Prepared only by J. C. ENO Ltd.
Sole Representatives for North America:
Harold F. Ritchie & Co. 10-18 McCaul St.
TORONTO 13

The Daily Colonist

Established 1858

The Colonist Printing and Publishing Company, Limited Liability.

J. L. Tait, Business Manager.

Subscription Rates by Carrier and by Mail in Districts Contiguous to Victoria, Served by Colonist City Carriers:

Yearly $12.00
Monthly 1.00

Subscribers in ordering change of address should be particular to give both old and new address.

Subscription Rates by Mail:
To Canada, Great Britain, the United States and Mexico, except districts as above:

Yearly $6.00
Half-Yearly 3.00
Quarterly 1.50

All subscription rates payable in advance. Mail subscribers are requested to make all remittances direct to The Daily Colonist

Wednesday, July 4, 1928

The Weather

EDUCATIONAL POLICY

Is there a conspiracy of silence among the Liberal spellbinders in regard to the Government's educational policy, or have they really nothing to say on the subject? If they have nothing to say because they have not yet been told what to say, they will do well to go direct to the fountainhead of inspiration, find out what the Government has done and intends to do in the field of education, and proceed to justify the Government's activity or inactivity in the past as well as its policy for the future, if it should, by any chance, be returned to office.

Beyond uttering a few vague phrases in his election manifesto, the Premier has not yet seen fit to take the public fully into his confidence and tell them plainly what they are to expect. The public are not unreasonable. They know very well that in addition to his duties as Minister of Education he carried a heavy responsibility as Minister of Finance. Moreover, these are election times and there is a great deal of explaining to do. There is, indeed, much to be explained; but why leave out the education department altogether?

In the first place, the Premier would do well to let the public know definitely whether the Department of Education is or is not to be elevaed to the true rank and dignity of a real department with a Minister at its head who shall devote full time to his task. Then, by way of removing the unfavorable impression created by his own reticence and that of his campaign orators, he might go on and tell the patient public what has been done, up-to-date, in carrying into effect the recommendations of the Survey Commission.

Then, when his hand is in, he might say something about his future policy, if he has formulated one. There are literally scores of recommendations in the Survey report, many of them of the very first importance. Dr. MacLean claims to be a true Liberal. It is a Liberal maxim that that party is always ready to trust the people. It is true Dr. Tolmie has been rebuked severely for complaining of the Premier's reticence in another matter, and told that the Leader of the Opposition should know that Dr. MacLean can be relied upon to protect the interests of the Province. In that case, the Premier should realize that the public have a right to know how public affairs are being and will be conducted. Education is one of the chief concerns of the Province, and it is high time that the Government's educational policy should be clearly set forth for the approval or disapproval of the electors.

LITERARY LANGUAGE

A writer in The Edinburgh Scotsman caustically criticizes the use by a group of modern Scottish poets of what is termed "Synthetic Scots," which, according to the columnist is a "weird mixture" in which ancient, archaic and obsolete words are plentifully incorporated with more modern language. Without passing any opinion on this matter, it may be said that on this side of the Atlantic the tendency is by far the stronger towards the other extreme. A too eager readiness to adopt current slang, as for example, the racy coinage of baseball journalism, is a temptation of writers in Canada and the United States.

Now an alert inventiveness that quickly scraps useless methods may be entirely praiseworthy in business and mechanics, but should be held in check in literature, which is the artistic expression in speech of the age-long elements in human nature. Good writing should keep to the middle of the road, being on the one hand built upon and saturated with historic English at its best, and also kept freshened by adopting the best mintage out of modern colloquialism.

TREATMENT FOR PARALYSIS

Investigations are now being made in New York to determine the biological value of a discovery that may prove a cure for paralysis. The discovery was made during operations with short wave-length broadcasting apparatus. Professor W. T. Richards, of Princetown University, and Dr. A. R. Loomis, of New York, were recently called in to the General Electric Laboratories to investigate the case of some employees who, while working with six-metre broadcasting sets, became suddenly ill and fainted. Experiments were made with salt solutions and it was found that the temperature induced by the apparatus varied with the wave-length employed and the concentration of the solutions used. A report of the investigations says that "the maximum temperature was induced in a solution of salt water approaching the concentration of blood by a six metre wave-length." Hitherto the great difficulty in using modern treatment for paresis (paralysis)—namely the injection of malaria bacilli into the blood—has been the controlling of the high temperatures thus purposely produced. The new discovery makes variations of temperature possible and may have good effects in treating all diseases of which the bacilli are unable to survive in high blood temperatures.

INSTITUTE OF THE BLIND

An increase of the output of the industrial department of the Canadian National Institute of the Blind from $9,000 in the first year to $491,000 in the tenth year of its existence, a greatly enlarged library circulation, the expansion of The Courier, the magazine for the blind, and the movement to obtain legislation providing for treatment of infants' eyes at birth, were some of the more encouraging features presented at the tenth annual meeting of the Institute held on June 6 in Toronto. The new sight-saving class in Vancouver was commended. This class, composed of thirteen children, all with serious defects of the eyes, had in the course of four months shown progress in every member, in some cases amounting to a complete revolution of the personality of the child.

MORTALITY IN BABIES

That the losses of children under five years of age in Canada, including those that are stillborn, have in recent years been practically equivalent to our incoming British migration, is one of the startling facts made public by the Dominion Department of Health. A detailed survey made of the deaths of babies occurring in Montreal, indicates that the loss under one year is largely due to preventable illness in the mother. A further arresting finding of the Dominion Department of Health is that Canada lost in the year of Confederation 1,532 mothers in childbirth, most of whose deaths were unnecessary. "It becomes a matter of supreme national concern," comments Social Welfare, "as to the means that Canada and her provinces should take to save this devastating loss of mothers' and babies' lives.

The Weather

Meteorological Office, Victoria, B.C., at 8 p.m., July 3, 1928.

TEMPERATURES

	Rain	Min.	Max.
Victoria	.03	51	64
Vancouver	.08	56	68
Kamloops	.24	50	72
Estevan Point	.04	50	58
Prince Rupert	.02	48	64
Seattle	.02	54	66
Portland	.20	58	72
San Francisco	Trace	56	68
Spokane	.66	58	68
Vernon	.13	60	67
Grand Forks	.46	56	72
Nelson	.40	51	66
Cranbrook	--	45	65
Calgary	Trace	46	72
Edmonton	--	42	74
Swift Current	--	52	76
Prince Albert	--	56	64
Qu'Appelle	--	54	66
Winnipeg	--	64	70

FORECASTS

Victoria and Vicinity—Light to moderate south winds; mostly cloudy and cool with showers.

Vancouver and Vicinity—East and south winds; cloudy and cool with showers.

TUESDAY

Maximum	64
Minimum	51
Average	57
Minimum on the grass	50

Bright sunshine (Monday), 3 hours 36 minutes.
Rain, .07 inch.
General state of the weather, cloudy.

5 P.M. WEATHER REPORTS

Victoria—Barometer, 29.79; wind, S.W., 6 miles; rain.

Vancouver—Barometer, 29.76; wind, S.E., 6 miles; fair.

Kamloops—Barometer, 29.60; wind, N.E., 4 miles; fair.

Prince Rupert—Barometer, 29.76; calm; rain.

Estevan Point—Barometer, 29.78; wind, S.E., 10 miles; rain.

Tatoosh—Barometer, 29.80; wind, S., 14 miles; cloudy.

Portland—Barometer, 29.82; wind, S.W., 6 miles; cloudy.

Seattle—Barometer, 29.82; wind, S., 10 miles; cloudy.

San Francisco—Barometer, 29.96; wind, W., 14 miles; fair.

MARGUERITES AND BLUEBELLS

Waving in the Summer breeze,
Ever swinging;
Marguerites in myriads gay,
Bluebells ringing.

If you listen you may hear,
They are saying—
"We are glad you came this way,
Idly straying.

"Rest you here on mosses green;
Take our blessing
Back with you where worldly cares
Aye are pressing.

"We would help to lighten days
Full of sadness,
We would chase all clouds away
Be our gladness.

"Come! this glorious sunshine bright
Is for pleasure;
From the fount of Summer's bliss
Take a good measure."

Thus the myriad marguerites,
Ever swinging,
Sing the Summer hours away—
Bluebells ringing.

—"Douglas," in The Scotsman.

MOVIES FOR QUEBEC

(The Provincial Secretary hopes that Quebec will produce its own films dealing with the history of the French-Canadian race.) Our history offers a rich choice of subjects more interesting than most others. The rough life of our missionaries and the pioneers of the heroic period, the military and political incidents, our habits and customs, the picturesque settings we can find, furnish abundant material. Only one condition is needed, that the people who produce our scenes of French-Canadian history shall be qualified to do so.—La Presse.

TO THE ROSE

Go, lovely Rose,
Tell her that wastes her time and me
That now she knows
When I resemble her to thee
How sweet and fair she seems to be.

Tell her that's young,
And shuns to have her graces spied,
That had'st thou sprung
In deserts where no men abide
Thou must have uncommended died.

Small is the worth
Of beauty from the light retired:
Bid her come forth,
Suffer herself to be desired,
And not blush so to be admired.

Then die, that she
The common fate of all things rare
May read in thee;
How small a part of time they share
Who are so wondrous sweet and fair!

—Edmund Waller.

GORSE

Oh, the gorse, the yellow gorse!
On a bright May morning,
Rode my love upon a horse,
Down amidst the yellow gorse,
Quick, without a warning!
Oh, the gorse, the golden gorse,
All the way adorning!

Oh, the gorse, the yellow gorse!
Glorious in the morning!
Stole my love a hasty kiss—
'Twas too good a chance to miss—
My remonstrance scorning.
Oh, the gorse, the golden gorse,
Oh, the bright May morning!

Oh, the gorse, the yellow gorse!
When will he, returning,
Pay it back so long o'erdue,
Where the thrush and mavis flew,
Where, with blushes burning,
'Midst the gorse, the golden gorse,
Here I stand a-churning?

—Finola O'Shane, in The Royal Magazine.

Reckon what is in a man, not what is on him, if you would know whether he is rich or poor.—Henry Ward Beecher.

Letters to the Editor

No letter to the Editor will be inserted except over the proper signature and address of the writer. This rule admits of no exceptions.

COWICHAN RIVER FLUME

Sir,—In Sunday's Colonist there is an article stating that early construction will commence on a flume to carry logs from Cowichan Lake to Cowichan Bay, but on inquiry I was gratified to find that developments have not yet reached this stage, though undoubtedly application has been made for the necessary rights and a preliminary survey carried out.

The construction of this flume would mean the damming of the Cowichan River about a mile and a half below the lake, and the dredging of a channel along the river bed, thereby utterly ruining all pools and spawning grounds, affecting both trout and salmon. The upper reaches of the river comprise now practically the only remaining fishing in this once famous river, and it is now proposed to turn it into a huge booming area for logs.

Surely it is time that the general public arose and demanded some consideration of their rights in their own country. Many of us remember the beautiful Cowichan Lake Road and the magnificent stands of timber on either hand, which is now only a memory. Today this area is a wilderness of desolation. Even the trees standing in the right of way along the sides of the road have been taken. However, this, presumably, is the price of progress and must be. In latter years two lines of railway have been built into Cowichan Lake for the sole purpose of hauling out logs, so the area is well served in this regard. However, the timber owners now inform us that they can increase their profits by damming the river and building a flume. Who are these owners? I venture to say that the great majority are not even British subjects, but foreigners, chiefly Americans, whose only thought is the almighty dollar.

Undoubtedly the logging industry circulates a large amount of money, but it is not a permanent industry in any locality, and is eventually gone, leaving us a legacy in the form of a wilderness of blackened stumps.

Enough damage has already been done to the old Cowichan River and its once famous fishing, but this new menace, if carried out, would permanently end it as a fishing river and pleasure report, the only justification being that more money could be made out of the industry, money that would not even remain in this country.

I am confident that failure to construct this flume will not hinder logging in the Cowichan area. It will continue just the same as it has been for years past, and the logs will continue to come out over the two lines of railroad built expressly for that purpose.

As secretary of our local Fish and Game Association, I want to voice the protest of hundreds of fishermen and sportsmen against any further despoliation of our beauty spots, and trust that all those others who are lovers of our streams and woodlands will back me up in my protest so that we may yet, before it is too late, conserve something of what is still left to us of our once famed beauty spots.

R. G. MONTEITH.

Secretary Victoria and District Fish and Game Association.

1214 Broad Street, Victoria, B. C. July 3, 1928.

DOCTOR'S DIET

Sir,—I feel compelled to sound a note of warning to those who closely follow "Health and Diet Advice" menus, for I see that Saturday's lunch menu is to consist of "one pound of raw cherries and eight ounces of fresh milk!" Such a combination being in my experience little short of deadly poison! I have known of deaths following the drinking of milk following a meal of raw cherries, and surely a doctor should know the danger resulting from it. The menu I refer to appeared in your issue of Saturday, June 30.

M. L. CUMMINS.

1120 May Street, Victoria, B.C., July 1, 1928.

TRUSTWORTHY

Sir,—"There is no one I am more determined to give fair play to than the poor fellow who can't help himself."—Hon. Simon F. Tolmie, at Revelstoke, June 29, 1928.

The above remarks appeal strongly to me, bringing to my mind an incident that occurred in the seventies. Dr. William Fraser Tolmie, father of Simon F. Tolmie, asked me if I knew of any family in need of help. As the Winter was approaching, he would aid them by giving orders for the unloading of two cords of word in front of the home of anyone requiring assistance with the understanding that the giver was not to be known. The doctor fufilled his part generously, much to the satisfaction of those in need. The historical incident, coupled with the speech at Revelstoke, shows plainly the kindly nature of the Tolmies. Men of that class you can trust with the destiny of any country.

R. T. WILLIAMS.

934 View Street, Victoria, B. C. June 30, 1928.

TREATMENT OF SOLDIERS

Sir,—Records of the Liberal Government's antagonism towards ex-service men are preserved in the archives of memory, and at this time, when the Government is appealing for support on the record of its administration, ex-service men and women and their kindred and friends would do well to refresh their memory on the subject.

The Government claims to have brought down legislation of a generous nature to assist ex-service men. Why did they did so? During the later years of war and immediately following demobilization, large numbers of men returned to the Province; the Government was appealed to to give them the support which it denied them when the Empire required its aid. The invariable reply was: "It is a matter for the Federal Government." Firm action was necessary and demonstration after demonstration was held at the Parliament Buildings. Large contingents came from Vancouver and other points; the Government procrastinated, wriggled and sought to evade the issue, but the veterans refused denial of their just demands.

On one occasion a large organized committee took possession of the members' room while the House was in session and never left the building until the sitting adjourned, except for meals, when one half remained on guard while the other was out. The veterans won their point, previously refused legislation was brought down.

Whatever the ex-service men got from the Government they had to fight for. Their requests were met with blank refusal, but organized force—for it was force which the Government feared—compelled it to give heed to their desires. If the Government can make capital out of giving what was torn from it, it is quite welcome to do so.

More details could be given on this subject. If any member of the Government wishes such to be published I will gladly prepare the copy and arrange for its publication.

H. W. HART.

509 Oliver Street, Oak Bay, B.C., June 30, 1928.

The Rhyming Optimist

By Aline Michaelis

PAYMENT

How can I pay you for your smile,
A tender smile and gay,
That helps me conquer mile on mile
Along the way?

How can I pay you for your cheer
That never failed me yet?
I must be, after many a year,
Deep, deep in debt!

How pay for love well nigh divine,
Unfaltering and true,
Whose rays like sun and starlight shine
On all I do?

Oh, I shall pay for smiles with smiles,
And give you for your cheer
An answering gladness that beguiles
Your hours of fear.

And for your love I would not dare
To offer aught less fine;
Take it, I beg, full share for share,
This love of mine!

APPEAL MADE AT NORTH WARD

MR. M. B. JACKSON URGES GENERAL RESULT SHOULD BE JUDGED BY ELECTORS

Three Victoria Liberal Candidates Speak on Government Policy

After three of the Victoria Liberal candidates had expounded the Liberal policy and asked for the support of the electorate because they were on the Liberal ticket and all that it stood for, Mr. M. B. Jackson, K.C., candidate for The Islands, urged upon the audience at the North Ward School meeting last night to judge solely the broad general result of a Government's administration.

ALDERMAN DEWAR

Alderman R. A. C. Dewar referred to his eight-and-a-half-year record on the City Council, and said that if he were elected he would endeavor to serve the people to the best of his ability, as he had done on the aldermanic board.

He heartily supported the Liberal party because it had given the people a progressive policy during the past twelve years. He told the audience that the improvement in the business life of the Province was due in a great extent to the Liberal administration. The payroll of the Province had increased from $78,000,000 in 1916 to $176,000,000 in 1926. The speaker also dealt with social legislation that had been enacted, pointing to these as the manner in which the Liberal Government had improved the condition of the working man.

MR. GRAHAM

Mr. Mark Graham, in dealing with the finances of the Province, said it was true that the gross debt was $80,000,000. But if the productive debt and sinking fund were deducted from this amount, it would be found that the net debt was only $46,000,000 as compared with $20,000,000 when the Conservative party went out of power in 1916.

The speaker quoted statistics to show the value of lumber exports from 1907 to 1916 was $212,000,000. This total increased during the 1917 to 1926 period to $723,920,898. The per capita wealth of the Province was $1,334.

As a member of the Jubilee Hospital Board he had heard with interest that Premier MacLean had appointed a committee to investigate the necessity of State Health Insurance. He hoped to see this become law at the next session.

MR. STRAITH

Mr. William Straith, in dealing with the taxation question, explained that the increase in the revenue of the Province was not due to increased taxation, but an increase in the source of revenue. To illustrate this he cited the increase in the number of automobiles.

Speaking on the debt of the Province he pointed out that the assets of the Province were $700,000,000. The gross debt was $80,000,000. On a comparative basis this was like having a $600 mortgage on a $13,000 house, which "is not an alarming situation."

LARGE SINKING FUND

Touching upon the method of repaying the debt, Mr. Straith said that British Columbia was building up a sinking fund to retire the loans. Alberta, Saskatchewan, Manitoba and Ontario, with a combined debt, did not have a sinking fund as large as that of British Columbia, which was $14,500,000 to provide for the retirement of a debt of $80,000,000.

Miss Winnifred Cawthorne made her debut to a political audience.

About 150 attended, Dr. Lewis Hall acting as chairman.

Manager—But look here, these aren't testimonials!

Office Boy (applying for post)—No, sir, but I thought they would help. They're copies of the death certificates of my four grandparents.

"THE COLONIST IN NEW YORK"
The Colonist is delivered to the principal New York hotels, on order only, by the Long Acre Newspaper Delivery. Order may be given to the Mail Clerk of your hotel or telephoned to Longacre, [illegible]

RECOGNITION COMES AFTER LONG SERVICE

Miss M. Lawson, Through Channel of Friendly Help Ass'n, Has Directed Ceaseless Flow of Benevolence

APPRECIATION MEDAL EARNED

Miss Mary Lawson, who won the Native Sons and Native Daughters of British Columbia 1928 Appreciation Medal for Good Citizenship, and was presented with the award by Mayor J. Carl Pendray during the Dominion Day patriotic exercises on the Parliament Building steps, is not only one of Victoria's best social workers, in the community and public sense, but enjoys the personal affection of a host of her co-workers and intimate friends outside the organization of which her name has become the synonym.

This organization, as few people need be reminded, is the Friendly Help Association. Born in Halifax, Nova Scotia, Miss Lawson came here as a young woman, and, always interested in social welfare work, she soon joined the Local Council of Women. The Friendly Help Association was the child of this society, and she was present at the organization meeting on February 25, 1895, and recorded the proceedings. From that time down to the present she has been constantly associated with the work, during the entire thirty-three years, with only slight holiday, occupying the position of secretary.

Until 1911, a period of sixteen years, she gave her service in entirely voluntary capacity. The increasing importance of the work and the exacting nature of the duties, however, impressed the city with the desirability of giving the office more permanent recognition, and when they created a salaried position it was not only a direct tribute to Miss Lawson's splendid personal service in the postion, but a mark of appreciation of the really fine work which the Friendly Help was doing in the community. Miss Lawson was the unanimous choice for the office, when it was created as a civic appointment, and she has held the position from 1911 right down to the present time. Her nomination for the "Appreciation Award," had the unanimous endorsation of the committee appointed to select from the long list of nominees. Of the numerous candidates it was recognized that none had given more faithful, consistent, and whole-hearted service to the community, for Miss Lawson's activities on behalf of the Friendly Help and its wards are not measured by the clock nor by any dispassionate system which begins and ceases its ministrations within carefully regulated hours and places. She is continually "on the job," and in the most cheerful way annexes and sustains the interest, both financial and sentimental, of an ever increasing number of patrons.

ORGANIZED 1895

The organization meeting of the Friendly Help Association took place on February 25, 1895. In the Friendly Help rooms are still preserved the minutes of that first meeting, recorded in Miss Lawson's handwriting.

"Minutes of first meeting of committee of charities appointed by the Local Council of Women of Victoria and Vancouver Island, the president, Mrs. Louise Baker, in the chair. The meeting opened with silent prayer, after which it was moved and seconded that resolution of condolence be sent to Mrs. Gordon Grant expressing the sympathy of the committee for her in her trouble. A resolution was then moved by Mrs. Galletly that we have power to add to our by-laws. The following ladies, representing the various denominations, are to be asked to become members of the committee."

Not all the ladies mentioned consented to act, but it is interesting to discover that in addition to Miss Lawson and the president pro tem, Mrs. Baker (whose presidency was consequently confirmed, so that she held office for two years), there still survive of those present at that first meeting Mrs. Burkholder, Mrs. McMicking (both of whom are honorary presidents of the association today), Mrs. Gaudin, Mrs. Spencer, Mrs. McKillican, Mrs. Clyde, Mrs. McGregor and Mrs. R. S. Day.

The president and Mrs. Higgins were appointed a committee of two to wait upon the mayor to inform him of the organization of the Friendly Help Association and apprise him of the need of funds. Discussion also took place as to the character of the work to be taken up by the organization, and it was finally decided "to start an exchange and registry office, and also a day nursery for children."

It was pointed out, however, the the Y.W.C.A. had already considered the matter of an exchange and registry, and before any further steps were decided upon it was considered advisable to consult with the older body.

Miss Lawson's next entry was on March 2, 1895, when it was recorded that "as at present we have no funds, volunteers be asked to take the register for certain hours daily." Mrs. Higgins reported the results of her interview with the mayor, who, she said, "was quite in sympathy with her work, and wished to give the $50 spoken of, but nothing was yet settled as it had to be voted on by the council."

AID DESTITUTE CASES

At this meeting, "for the purpose of raising funds, each member was asked to take a card pledging herself to raise $1 a month (in 10-cent subscriptions if wished). It was also decided at this meeting that the Friendly Help room be used for receiving old clothes and for repairing same, and that we hold a sale once a month for disposing of them, the sale to be advertised. It was explained that our object was to make people independent and not make paupers of them, which we considered would be attained by selling the articles at a very low price rather than by giving them away." Finally the meeting went on record as forming the society for the assistance of destitute cases only and not for purpose of finding employment, although co-operating with the Y.W.C.A. in its exchange and unemployment registry.

It was at this meeting that Miss Lawson was formally appointed secretary, and for many years the duties were almost consistently coupled with those of treasurer also.

The connection with the Local Council of Women continued for several years, the president of the council being automatically the president also of the Friendly Help until the latter became an organization of such distinct and outstanding services to an extent under civic auspices. While Miss Lawson has continued as secretary during the whole period of thirty-three years, there have been nine presidents, as follows: Mrs. Louise Baker, Mrs. Hayward, Miss Perrin, Mrs. Perrin, Lady McBride, Mrs. William Grant, Lady McBride, Miss Spencer and Mrs. Cullum. The Friendly Help rooms have always been in the Market Building, and it is here that Miss Lawson has her office, and receives the reports of needy cases, consults with her district visitors as to the respective merits or otherwise of the applicants for assistance, organizes the supplies, apportions the gifts or loans of money and groceries and fuel, and gives an ear to those who are in distress or want. It is exacting work, which requires sound judgment and discretion as well as sympathy.

Jasper Park Rodeo Is Marked Success

JASPER, Alta., July 3.—High, wide and handsome was Jasper's celebration of Dominion Day. Nothing ever held in this mountain town was more successful than the third annual rodeo of the Horsemen's Association, which took place yesterday at Henry House Flats. Ideal weather allowed all sorts to go out to the grounds, and they went as the folk did to the joust in "Ivanhoe," by every conceivable form of locomotion. Perhaps the most interested of the spectators were the guests from Jasper Park Lodge, visitors from New York, Eastern Canada and other spots where they know about stampedes only from the movies.

Cowichan Lake Direct Service—Motor coach leaves Victoria, Point Ellice Station, 9 a.m. daily except Sunday.

Fostoria Colored Glassware Is the Daintiest Innovation

Fostoria Colored Glassware is shown at this store in the loveliest shades of amber, green and blue; in scores of enchantingly beautiful pieces for every occasion from bridge tea to formal dinner table ensemble. The individual gift pieces of Fostoria are ideal for those who wish to choose an inexpensive present for birthday or anniversary.

WEILER'S
Complete House Furnishers
Government Street Established 1862

VENEER PANELS
Suitable for Summer Camp or other purposes. Size 3 x 7. Each $1
LUMBER—WINDOWS—DOORS
Gyproc Wall Board—Neverot Shingles
Mill Phone 298 Factory
The Moore-Whittington Lumber Co., Ltd., Victoria, B.C.

Antiseptic Throat Pastilles
(Made in England)
A harmless antiseptic treatment for affections of the throat and bronchial tubes. Quickly relieves coughs, colds, sore throat, difficult breathing, etc.
Free from injurious drugs.
Per Box, 35c
THE OWL DRUG CO., LTD.
Campbell Building, Fort and Douglas — Prescription Specialists — W. H. Bland, Mgr. Phone 135

FREE EXAMINATION PHONE 597
FOOT SPECIALIST
B.C. Foot Hospital Stobart Bldg., 745 Yates Street

I-ON-A-CO
All Over — Two Nations
AUTHORIZED I-ON-A-CO CLINIC
Ten Minutes a Day Keeps Sickness Away

A delightful ten-minute treatment with the Original Wilshire I-ON-A-CO Belt will soon have beneficial results. Your whole system will tone up and you will feel just fine.

Try three FREE treatments, without obligation, and judge for yourself.

Note the Number—504 Sayward Building
Office Hours: 12 Noon to 6 P.M., Week Days Only
Telephone 2362 H. A. Goward, Sales Manager
Wilshires I-ON-A-CO

ESTABLISHED 1885

Ladies' Shoe Specials $2.95

VALUES UP TO TEN DOLLARS

View Centre Window

Maynard's Shoe Store

649 Yates St. Phone 1232

WHERE MOST PEOPLE TRADE

COLUMBIA NEW PROCESS RECORDS

Of Musical Masterworks

MAGIC NOTES

Wagner—Parsifal ..... Bayreuth Festival Orchestra (Dr. Karl Muck, Conductor)
Schubert—Quintette, A Major ..... London String Quartette
Cherubini—Anacreon Overture ..... Halle Orchestra
Brahms—Symphony No. 2 ..... New York Symphony Orchestra
Debussey—Petite Suite ..... London Symphony Orchestra
Strauss—Don Juan (Tone Poem) ..... Royal Philharmonic Orchestra (Walter Bruno)

Complete List of Masterworks Mailed on Request

DAVIS & KING, LTD.

719-721 Fort St. Next to Cornwell's Phone 711

Give Your Pictures a Square Deal

Don't leave them around carelessly to be lost or damaged—have them framed. We have a large assortment of mouldings and mounts. We do excellent framing at moderate cost. Bring in your pictures today. Your job will assist in the employment of disabled soldiers.

The Red Cross Workshop

644 Johnson St. (Just below Government) Phone 2169

Use Our

ICE

it's ECONOMICAL

ICE, manufactured as ours is, provides not only purity but hardness as well. That means it lasts longer than natural ice because it's solid—no air pockets or alien elements to affect your food or drinks or to succumb quickly to outside temperatures.

AS YOU WANT IT WHEN YOU WANT IT

The B. Wilson Co., Ltd.

541-45 Yates St. Phone 2044

Victoria Ice Company

2626 Rose St. Phone 166

Accumulative Bonds Increase Your Savings

Compounding the interest on your investment half-yearly. Canada Permanent Accumulative Bonds make your money work. $80.05 invested now returns $100 in five years. It's a good start, backed by a sound experienced financial firm.

CANADA PERMANENT Mortgage Corporation
1405 Douglas St.

You Can Sell More

Moist and Liquid Foods If You Use

Sealright Containers

They Will Not Leak, Drip or Crush

Phone 3798

And We Will Submit Samples and Prices

Smith, Davidson & Wright, Limited

533 Yates St. Victoria

GIFT TO NATION

LONDON, July 3.—In memory of their daughter, the Hon. Elsie Mackay, who perished in a transatlantic flight, Viscount and Lady Inchcape have given £500,000 to reduce the national debt. This announcement was made by Winston Churchill, Chancellor of the Exchequer, in the House of Commons today. The money will be placed in trust and will be known as the Elsie Mackay fund. The sum given to the nation is the residue of the Hon. Miss Mackay's estate. The donation will be left to accumulate for fifty years.

The Hon. Elsie Mackay, third daughter of Lord Inchcape, British shipping magnate, made the attempt to cross the Atlantic by air with Captain Walter Hinchliffe. The take-off was from Cranwell airdrome, England, on the morning of March 13. No trace of them has been found since.

EL PASO, Texas, July 3.—All the streets of Acapulco, a Pacific seaport, were flooded when a cyclone swept the city, said a dispatch today to El Continenal, Spanish language newspaper Commerce at the port was temporarily closed and several persons were injured.

FUNERAL NOTICE

Members of Vancouver and Quadra Lodge, A.F. & A.M., No. 2, G.R.B.C., are requested to assemble at the Masonic Temple, Victoria, on Wednesday, July 4, at 3 p.m., for the purpose of attending the funeral of their late brother, Thomas Shaw.

Members of local lodges and sojourning brethren in good standing are invited to attend.

FRANCIS F. FATT, Secretary.

BUY A HOME

You Never Can Tell by the Looks of the Flat How High the Rent May Jump

FOUL BAY—If you are fond of gardening this should appeal to you: Seven-room semi-bungalow; HARDWOOD floors; wired for electric range; cement basement, furnace; double garage. Beautiful lot, 66 x 240 feet. Close to school, beach and car. Owner will consider a smaller home in part payment. Price for quick sale $4,200

BURNSIDE—Snappy five-room modern bungalow; furnace, etc. At the rear of the lot is a hot-water-heated greenhouse. You should see this. Price $2,500

STUCCO BUNGALOW—Four rooms and sunroom, three-piece bath, fireplace, Dutch kitchen, etc. Snap price $2,250

UPLANDS—A good place to either buy or build. Let us show you some of its palatial homes or a fine residential site. We have them all. Consult us before deciding.

CLOSE TO UPLANDS—Four-room bungalow, fireplace, three-piece bath; garage. Large lot; miscellaneous fruit, etc. This is not only a cosy home but a future business corner. Snap price $1,900

SAANICH ACREAGE—Five acres; fine mixed orchard, miscellaneous small fruits. Five-room bungalow; garage, good outbuildings. Running creek, fine well. An unusual bargain at, price $4,750

FAIRFIELD—Small dairy; three fine Jersey cows, milk route and all equipment; four-room bungalow, besides good dairy buildings. The site alone is almost worth the money. A gift at the price of $2,750

Andrews Realty

Insurance and Financial Agent

7th Floor, B.C. Loan Bldg. Phone 2736

At Work Point Barracks Ceremony

Officers pictured above, from left to right, are: Lieutenant-Colonel Pearkes, V.C.; Colonel Anderson, D.S.O.; Brigadier-General McNaughton, G.O.C., M.D. No. 11; and Colonel Gilman, who were present at the march past of the 23rd Infantry Brigade at the local garrison.

SUCCESSFUL CAMP CLOSES

Summary of Operations During Large Military Encampment Here Over Dominion Day

MANOEUVRES UNDER SERVICE CONDITIONS

When the 23rd Infantry Brigade marched through town on Monday afternoon and Colonel Commandant H. S. Tobin, D.S.O., placed a wreath on the war memorial in front of Parliament Square, the curtain fell on the activities of the militia camp at Macauley Point.

During the placing of the floral tribute, the brigade, drawn up on Belleville Street and Parliament Square, presented arms. A cenotaph guard was furnished by the Canadian Scottish Regiment, and the Last Post, followed by Reveille, was sounded by the buglars of the Duke of Connaught's Own Bugle Band. The Canadian Scottish Pipe Band played the lament, "Flowers of the Forest." The impressive tribute of the one thousand militiamen to the heroes of the Great War was witnessed by a large throng of holiday people.

ACTUAL FIELD CONDITIONS

Th training programme was largely of a tactical nature to afford instruction in actual field manoeuvres. A particularly interesting scheme was carried opt on Monday morning by a composite battalion composed of the various infantry regiments and supported by a battery of field guns and cavalry. This exercise took the form of an attack by an illusionary invading force, and was carried out under conditions of actual warfarc, thus furnishing excellent training for the militia. The final assault in this attack was furnished by the 16th Canadian Scottish Battalion.

On Sunday morning the units held a massed drum head church service which was followed by a ceremonial on the barracks square at Work Point. The brigade presented an imposing sight when they marched past the district officer commanding, General MacNaughton, C.M.G., D.S.O., in review order.

Colonel T. V. Anderson, D.S.O., director of military training for Canada, from Ottawa, was present during the camp, and commented very favorably upon the training programme which had been so successfully carried out.

On Saturday evening the Canadian Scottish Battalion held a mess dinner, attended by a number of military guests, including General MacNaughton and many officers of the local military district, Colonel Anderson, and the brigade officers. On Sunday evening a mess dinner was given by the Seaforth Highlanders.

UNITS ENGAGED

The units taking part in the camp included the Canadian Scottish Battalion of Victoria, the Seaforth Highlanders of Canada, 1st B.C. Regiment Irish Fusiliers, and the 29th Battalion of Vancouver and the 47th Battalion from New Westminster, also the 11th Divisional Train of the Army Service Corps, the 18th Field Ambulance from Vancouver, and the 23rd Infantry Brigade Headquarters.

On Sunday afternoon all these units held a competitive field meet. The cup presented by the brigade major, Colonel Coote, for the highest number of points in the athletic competitions was won by the 16th Canadian Scottish, with the 47th Battalion as runners-up, and the Seaforths third. The trophy for the best individual score was won jointly by Lieutenant Oliver and Corporal Turgoose, who tied for this honor. The cups were presented by Colonel Tobin when the brigade assembled to march out of camp.

The 16th Canadian Scottish Battalion succeeded in winning the major honors in the Lewis gun competition when the team trained by Captain Barton won the Tobin Trophy. This team was commanded by Sergeant D. V. Abbott, and was composed of C. Hobson, No. 1 on the gun, J. F. Craig, No. 2, and S. L. Byng, No. 3.

MOTORISTS STRANDED

WINNIPEG, July 3.—Unable to return to their homes in the city, five hundred motorists were stranded last night in automobiles along the Winnipeg Beach highway, about fifty miles north of here.

A terrific rainstorm made roads impassable and scores of cars were mired in deep mud

Some of the motorists were able to seek shelter in nearby cottages, but many had to remain in their cars throughout the night.

Pope Appoints Bishop

ROME, July 3.—The pope has appointed the Rev. Canon Joseph Papineau of the Diocese of Montreal as Bishop of Joliette, Quebec.

Rev. J. A. Villa Papineau was born at St. Jean d'Iberville on February 6, 1875, the son of Mr. and Mrs. L. Papineau. He studied at Ste. Therese, Quebec, Theological College, and was ordained to the priesthoood on June 29, 1900. He is at present superior of St. John's College, St. John's, Quebec.

Obituary

MITCHELL—The funeral of Mrs. Isabella Mitchell, who died at her home at Metchosin on Thursday last, was held yesterday afternoon from the Sands Funeral Chapel. Service was held at the Anglican Church at Metchosin by Rev. H. M. Bolton. Many friends attended. The pallbearers were Messrs. F. Peachey, C. H. Beckingham, C. Harrison and W. O. Sweatman. Interment took place in the Anglican Church Cemetery.

MITCHELL — The funeral of Henry George Mitchell, who passed away on Thursday last, was held yesterday afternoon from the Sands Funeral Chapel. Service was held at the Anglican Church at Metchosin by Rev. H. M. Bolton. Many friends attended the service. The pallbearers were Messrs. Gavin Weir, W. G. Milsted, J. D. McCreight and A. Jones. Interment took place in the Anglican Church Cemetery.

STOOKE—After an illness which confined her to bed for six months, Mrs. H. M. Stooke, a pioneer of British Columbia, passed away at an early hour yesterday morning at the residence of her son-in-law, Dr. F. G. Moody, 1561 Pembroke Street. Mrs. Stooke was born in Bristol, England, in 1844. At the age of twenty-six years she went to the United States, proceeding to California. In 1889 she came up to Victoria, and after a few years here proceeded to Greenwood and Midway, in the Interior, where she was a well-known pioneer. She resided there until about seven years ago, when she came back to Victoria to make her home with her daughter, Mrs. F. G. Moody. She is survived by two daughters, Mrs. Moody, in Victoria, and Mrs. D. C. McRae, in Prince Rupert; and one son, S. B. Stooke, in San Diego, California, and thirteen grandchildren and four great-grandchildren. The funeral will be held on Thursday at 2 o'clock, from the Sands Funeral Chapel. Interment will be in the family plot at Ross Bay Cemetery.

TODD—A number of friends attended the funeral of the late Robert Todd, which took place on Tuesday afternoon from McCall Bros.' Funeral Home, Rev. F. H. Fatt officiating. Among those attending were Colonel Bryan, of Edmonton; Major G. B. Moffatt, Corporal Bryce, Constable McCaskell and Captain Money. Interment was made in Royal Oak Burial Park, with the following as pallbearers: Mr. S. L. Saunders, Mr. A. Pinkerton, Major Telford, Mr. W. N. Edwads, Mr. A. J. Trounson and Mr. W. N. Bruce.

McGOWAN — The funeral of Ralph McGowan, who died in this city June 28, was held yesterday afternoon from the S. J. Curry & Son Funeral Home. There were many friends present, and beautiful floral tributes covered the casket. Mrs. Chambers represented the Pro Patria Branch of the Canadian Legion. Rev. O. L. Jull officiated, and the hymns sung were "Nearer, My God, to Thee" and "Abide With Me." The following acted as pallbearers: Messrs. F. Armstrong, Joseph C. Moore, George Copping, William Yates, H. Porter and J. Bichard. Interment was made in the Royal Oak Burial Park.

GIVAN—The remains of William Linton Givan are at Hayward's B.C. Funeral Chapel, from where the funeral will take place this afternoon at 2 o'clock. Rev. Dr. W. G. Wilson will officiate. Interment will be made in the Royal Oak Burial Park.

SHAW—The funeral of Thomas Shaw will take place this afternoon from Hayward's B.C. Funeral Chapel. Interment will be made in the family plot at Ross Bay Cemetery. Rev. F. H. Fatt will officiate.

RALSTON—There died yesterday Robert Ralston, of 617 Douglas Street, at the age of seventy-one. He leaves two brothers, James, of Saskatchewan, and Hervey, of London, Ont., two sisters, Mrs. Cooper, of British Columbia, and Mrs. Robertson, of the United States. The body is reposing at Hayward's B.C. Funeral Chapel. Funeral announcement will be made later.

NELSON, July 3.—Before Magistrate Cartmel the Christian Community of Universal Brotherhood, the Doukhobors, was convicted of operating a sawmill without having necessary fire protective appliances, in contravention of the Forest Act, and was fined twenty-five dollars and costs.

ROAD POLICY IS CRITICIZED

MR. F. CARLOW SAYS GOVERNMENT HAS BORROWED HIS PLATFORM OF 1924

Declares Mrs. M. E. Smith Is Still Registered Voter of Vancouver

Mr. Frank R. Carlow, Independent Liberal candidate for Esquimalt, questioned the bona fides of the Liberal Government of this province in the interests of the working men. The motions of Premier MacLean and members of his Cabinet indicative of aiding workmen he described in the speech at Colwood last night as simply "flirting with Labor."

NOT TRANSFERRED YET

In referring to Mrs. M. E. Smith as the candidate in Esquimalt, he recalled the statement by her that she had come to live there. When the nominations were made a few days ago it was revealed that Mrs. Smith was still in Vancouver. "She has been running about this riding for the past four months, but evidently is still on the voters' list of Vancouver, and has not even transferred her vote to Esquimalt. She will, if she votes, evidently vote in Vancouver," said Mr. Carlow.

Mr. Carlow called attention to the way in which he said the Department of Public Works wasted money in connection with the roads, calling attention to the section of highway in front of the hall. When that was laid when he was in the counsels of the party he had advised the engineers when they boasted that they were getting the road treated with tarvia for $1,200 a mile that it could not be done, and that the road was not being properly made.

His words had come true, and the road had been in a very deplorable condition for years because the roadbed was not properly prepared. Now it had been torn up, and the whole sacrificed to prepare a proper bed for the oiling.

The same would in all likelihood have to be done with the road to Sooke before a proper foundation was obtained.

Premier MacLean had announced that the minimum wage for men was the crowning work of the Government in the interests of Labor. Mr. Carlow said that he, and not this Government, was the father of that legislation.

He then traced the history of the legislation. He himself had spoken at length before the Liberal Association in Esquimalt, and shown that in connection with the grappling of the Oriental question the real solution was the introduction of a minimum wage for men. Later the Native Sons of Canada asked him to speak before them on the matter, and out of this came about the formation of the Oriental Exclusion League which petitioned the Government on the resolution that he (Mr. Carlow) had formulated, and which was evidently taken up by the Government.

The suggestion of the Exclusion League had been, however, said Mr. Carlow, that the minimum wage should be fifty cents, which it was felt would force the Orientals out of lines like lumbering, and employ white men who would create a demand for the commodities that were produced, and thus differ from the Orientals when employed.

HIS 1924 PLATFORM

Every piece of legislation that the Government boasted of since 1924 was first a plank in his own platform of 1924 in Esquimalt. Mr. Carlow said these were the building of the West Coast Road, and the improving of the Sooke Road as preparatory, minimum wage for men, state health insurance.

Mr. Mason presided at the meeting, which on the conclusion of the address passed a resolution on motion of Mr. Bosworth, seconded by Mr. Hopwood, expressing thanks to Mr. Carlow, and declaring that they believed him to be an honest man, and that he would remain such.

Painter (arily)—My dear fellow, I paint a picture in two days and think nothing of it.

Critic—I quite agree with you!

A Feature of Our Store-Wide July Clearance Is This

Coat Special

Values to $55.00, In Two Groups at ..... $29.75 and $34.75

The majority of these Coats are of the finest quality materials—those which are outstandingly popular this season. Notably, Stubley's English tweed, Kasha, charmene and satin. Tailored and novelty effects with collars of squirrel, mole and American broadtail. Strictly superior in every particular and remakable value at these clearance prices.

Sale of Suits

Short, belted and double-breasted models of tricotine, Poiret twill and Kasha in shades of navy, grey, tan, etc. Superiority of tailoring is a notable feature of these better grade suits.

Values to $45.00, July Sale ..... $19.75 and $24.75

728-730 Yates St. **Scurrah's** LIMITED Phone 3983

Victoria's Only Exclusive Piano House
Knabe—Willis—renowned Chickering—Ampico

Buying a Piano

The greatest consideration of all must be given to VALUE, and upon this question of VALUE we can satisfy you.

When it comes to TERMS, we make them to suit the individual's ability.

WILLIS PIANOS LIMITED

1003 Gov't Street Phone No. 514

Clearing House Record

NEW YORK, July 3.—All records were broken at the New York clearing house today in the value of cheques handled in a single day. The total reached $2,413,700,000, which compared with the previous high of $2,448,000,000 on April 3 last.

Pretty Daughter—So you don't like Jim?

Father—No, he appears to be capable of nothing.

Pretty Daughter — Well, then, what objection have you to George?

Father—Oh, he's worse than Jim! He strikes me as being capable of anything.

GARDEN STAKES

All Lengths

20c, 30c and 40c Per Dozen

Savory's, Ltd.

1421 Douglas Phone 1024

B.C. FUNERAL COMPANY
HAYWARD'S
LIMITED
734 BROUGHTON ST
TELEPHONE 2235

VICTORIA FUEL CO.
BEST ISLAND COAL
PHONE 1377
1203 BROAD ST.

Canadians Deserve to Know the Truth!

DO YOU resent the slanderous statement that the British Empire did not bear to the full its share of the brunt of battle?

That is what certain United States periodicals have been telling their public for months past. Thousands of Canadians, reading publications prepared for a different audience, have been told "Who Won the War" by "investigators" whose articles, founded on misinformation and distorted opinions, preach the calumny that the BRITISH EMPIRE SHIRKED ITS RESPONSIBILITIES IN THE GREAT WAR.

To such slanderous statements Canada's National Magazine feels a correct reply imperative. A reply, not from *one* speaker, but founded upon data from authoritative sources in every direction; all thoughtfully considered and technically analyzed, with due regard to the part played by each nation in the great struggle. An answer which should place in the mind of every biased or unbiased reader a correct understanding of the situation—the true story of what was done, who did it, how, when and why. A reply which would give every Canadian an opportunity of *knowing* the truth.

Such an answer is found in the article

"The Truth About The War"

which appears in July 1st issue of MacLean's Magazine. It has been prepared by Major George A. Drew, of the Sixteenth Canadian Field Battery. The perspective of the post-war generation cannot but be affected by what it reads, and the absorption of misinformation regarding the part played by the British Empire from 1914 to 1918 must inevitably colour that perspective unless countered by the actual facts. That is why "THE TRUTH ABOUT THE WAR" appears in

JULY 1st ISSUE

At Your Newsdealer's **10c.**

MACLEAN'S "CANADA'S NATIONAL MAGAZINE"

Brown Rice

Rice with the bran left on. Special, 3 lbs. for ..... 25¢

STORE OPEN TODAY TILL 6 P.M.

Horne's Custard Powder, 16-oz. tins ..... 32¢	Roman Meal, per carton ... 32¢
Saanich Clams, 1-lb. tins 15¢	Boright's Pure Quebec Maple Syrup, regular 50c bottles .. 40¢
Choice Local Creamery Butter, lb., 45¢; 3 lbs. for ... $1.32	
Home-Boiled Ham, sliced, per lb. ..... 49¢	Home-Cooked Corned Beef, sliced, per lb. ..... 25¢
New Laid Eggs, Extras, per doz. ..... 33¢	Ontario Medium Strong Cheese, lb. ..... 30¢
Firsts, per doz. ..... 31¢	H.A. Cheese, ½-lb. pkts., 20¢
Fresh-Caught Cod, 2 lbs., 25¢	Fresh White Salmon, lb., 17¢

H. O. KIRKHAM & CO., LIMITED

Grocery Phones 178-179 — 612 Fort Street — Butcher & Provisions 5521-5520

Delivery Dept. 5522 — Fruits 5523 — Fish Dept. 5521

CHESTERFIELD SUITES

Made in our own workshop by Victoria artisans, have an air of distinction never possessed by factory-made upholstery. Besides, you keep your money at home. A splendid choice of designs and coverings to choose from at low prices. We repair furniture.

SMITH & CHAMPION

"THE BETTER VALUE STORE" LIMITED.

420 DOUGLAS ST. NEAR CITY HALL

Representative Wanted

For Prominent Life Insurance Company

Prominent Canadian Life Insurance Company is prepared to make an attractive offer to man of ambition and good character. Apply by letter, stating age and qualifications and giving references. Letters will be treated in strict confidence.

BOX 3536, DAILY COLONIST

AGED LADIES HOME HAS APPLICANTS

Reports received at the monthly meeting of the Aged and Infirm Women's Home committee, held at the home on Tuesday afternoon, showed that three rooms were vacant there, but that applicants were arranging to occupy them at once.

The president, Mrs. Clay, presided, and a goodly number of members of the management were present. The visiting committee reported that the health of all was very good for aged people, also that the various renovations were almost completed and that a new jacket heater and an electric washer had been purchased, also that quantities of berries and other fruits were being preserved for Winter use.

The visiting committee for July is Mrs. I. A. Gould, convener, with Miss O'Brien and Mrs. Harold Grant.

Donations received in June were: Mrs. Daton, strawberries; Mrs. Hood, clothing; St. Margaret's Girl Guides, concert; Boys' Band, concert; Mr. Joe North, transportation to sacred musical service at Arena; Mrs. Clay, magazines; Mrs. Bainbridge Smith, crate of strawberries; Victoria Floral Company, Mrs. Gould and Mrs. Grant, flowers.

"Do you believe that jazz is dying?"

"I don't know, but it always sounds to me as if it were suffering horribly."

SHU MOY TELLS STORY OF OWN

ALLEGED CHINESE GAMBLING BOSS GIVES ABBREVIATED BIOGRAPHY

Knows Mayor Well Enough to Visit Him—Miss Shearer and Mr. Fletcher on Stand

VANCOUVER, July 3.—Shu Moy's evidence at the police inquiry tonight wound up a day of sensations, when the commission was touching either heights or depths throughout seven hours of testimony and argument. Accusations of scandalmongering were hurled at T. W. Fletcher, police commissioner, early in the day by Sergeant George McLaughlin, bringing counter-charges against that officer of writing threatening letters.

When the inquiry was thrown open again to hear further evidence, after most of counsel's argument was in, Commissioner Fletcher was the first witness of importance. It was not till Sergeant McLaughlin opened cross-examination in his own behalf that Mr. Fletcher was brought to his feet in a rage, accusing the sergeant of detectives of lying when he asked: "It is a fact that you kept a woman at the Dunsmuir Hotel during the years 1925 and 1926?"

Later evidence by the same witness to the effect that Alderman Garbutt, his fellow police commissioner, neglected his duty in not pursuing similar inquiries to those he had made.

SHU MOY'S CAREER

Counsel's questions brought out a thumb-nail sketch of Shu Moy's career since he came to Canada from China in 1899. Groceryman in Victoria, lumber salesman, operator of a big farm, store and postoffice at McKinnon, B.C., and gambler were the occupations enumerated during nearly thirty years in British Columbia. Since his return from the Lillooet country in 1923, witness said he had been doing little gambling, but had a small interest in two or three gaming houses.

On Walter Street, he said, he was called the "potato king."

ACQUAINTANCE WITH MAYOR

Witness declared he did not see Mayor Taylor about opening either of his gaming houses, which were closed for various periods on account of raids or poor business, and swore he had never paid for police protection nor heard of any of his countrymen doing so until the investigation started.

The witness said he had known the mayor seven or eight years, well enough to visit him occasionally at his home. He knew many respectable white people with whom he exchanged visits. The only money he ever gave Mayor Taylor, Shu said was $50 in 1924, because he did not think he would be elected. At the next election he offered his worship $100, which was refused.

The hearing adjourned until tomorrow.

WITNESS THREATENED

VANCOUVER, July 3.—Declaring that she had been threatened by two men after she had announced her decision to give evidence, Miss Christina Shearer caused a sensation at this morning's session of the police inquiry.

"I was threatened on Saturday night by two men, who said that if I gave evidence against Mayor Taylor my character would be ruined and I would be driven out of town," she declared.

Miss Shearer was called after the commission decided to hear further evidence. She was questioned by A. H. Macneill, K.C., commission counsel, and stated she did not know the men's names, but under cross-examination, however, she said that she did not wish to give them.

Before her evidence was completed she was asked to stand down, and did not reveal the names.

Miss Shearer, who is a commercial traveler, resides in the Granville Mansions, where Mayor Taylor has an apartment. She swore she knew the mayor and Shue Moy, alleged gambling king. She testified she had seen Shue Moy at the Granville Mansions often, and had seen him going in and out of the mayor's suite.

Mayor Taylor has denied in his evidence that Shue Moy had ever visited him at his apartments.

Political Events

There will be a public meeting held this evening in Stanley Hall, Victoria West, in the interests of the Conservative candidates for this city, Messrs. Reginald Hayward, J. Hinchliffe, J. H. Beatty and H. D. Twigg. The candidates will address the electorate upon the issues of the day.

In the interests of Hon. S. F. Tolmie, there will be a meeting held in Obed Hall, on Obed Avenue, this evening, commencing at 8 o'clock. The speakers will be Mr. C. H. Dickie, M.P., Capt. H. S. Thain, M.C., and Mr. R. A. Wootton.

A meeting of all the members of the executive of the Conservative Association of Saanich will be held in the rooms of the party, Campbell Building, on Friday evening, to which all are earnestly urged to attend.

A great deal of interest is being taken in the meeting of the South Cowichan Women's Conservative Club, which will be held on Wednesday afternoon, July 11, at the home of Mr. and Mrs. E. D. Cole. The meeting will be addressed by Miss Lottie Bowron, president of the Victoria Women's Conservative Association, and Senator G. H. Barnard. Othere prominent workers in the Conservative cause in the city have promised to be present, including Mrs. R. H. Pooley, Mrs. M. T. Wheatley and Mrs. G. W. Pearse. It is expected that there will be a large attendance of the members of the Cobble Hill and Duncan Women's Conservative Clubs.

Mr. Frank R. Carlow, the Independent Liberal candidate in Esquimalt riding, will address a meeting of the electors of Cobble Hill on the evening of Wednesday, July 11.

Capt. R. P. Matheson, Independent candidate in the Provincial election is to speak in Stanley Hall, Victoria West, on Thursday evening.

This evening at St. Aidan's Hall, off Shelbourne Street, Mr. Mark W. Graham, of Victoria, and Mr. George S. Pearson, Liberal candidate in Nanaimo, and Mr. N. W. Whittaker, will address the electors.

Mrs. Mary Ellen Smith and Norman W. Whittaker will speak to women at the Lake Hill Community Hall this afternoon at 2:45 o'clock. Social legislation enacted in the past twenty-five years in British Columbia will be reviewed. Tea will be served and a musical programme provided. The meeting is under the auspices of the ladies' committee of the Saanich Liberal Association. Arrangements have been made for care of children.

I.O.D.E. IS TO BE HOST TO PARTY

Twenty-Five Girls From English Schools to Make Tour of Canada This Summer

WINNIPEG, Man., July 3.—Twenty-five girls, pupils of the public secondary schools of England, such as Cheltenham, Rodean, etc., will make an educational tour of Canada this summer. The trip has been arranged through the enterprise of the Society for Overseas Settlement of British Women, the Imperial Order Daughters of the Empire, and Children of the Empire (Junior Branch). The trip begins at Quebec on August 11 and ends at the same port on October 18. During the interval they will all see Canada from Halifax to Vancouver and Victoria. The average age of those making the trip is between seventeen and nineteen, and the girls will be chaperoned by Miss Edith Thompson, who is a well-known figure in women's activities in the British Isles. While they are in Canada they will be entertained at all points by various chapters of the I.O.D.E.

Young Pianists Heard in Recital

The junior pupils of Miss Beatrice Griffin entertained their parents and friends in a pleasing piano recital at the B.C. Academy of Music, Broughton Street, last Saturday evening. Specially applauded items on the programme were the vocal solos by Noel Johnson, "Last Night" and "Swedish Lullaby," and the announcement that Masters Douglas Clarke and Billy Veitch had received ninety-five and ninety-four marks respectively in the recent examinations of the Royal College of Music, Grammar Division 1. The following pupils performed: Noel Johnson, Marian Alexander, John Fisher, Muriel Fisher, Pearl McGary, James McGary, Dallas Allen, Eileen Cross, Gordon Hall, Elsie Clarke, Douglas Davidson, Doris Argyle, Douglas Clarke, Billy Veitch, Roberta Queale, Vivian Dodds, Richard McMillan, Dick Vigar, Kathleen Barber.

All-ways the Best—

"Are we right for MOTORING?" asked the gentleman at the wheel.

"Right as can be," cheerily called Plain Mr. York of York, Yorks. "All roads lead to Rowntree's Motoring Chocolate. Good roads, too, for Motoring's a delicious blend of sweet Valencia almonds and juicy Nectar raisins *in either plain or milk chocolate.* You'll thoroughly enjoy it."

Motoring is made by the makers of the famous Plain York Chocolate and bears the Rowntree name—standard of quality in chocolate. Try it to-day—*either Plain or Milk* — you'll find them positively delicious.

Two sizes 5¢ *and* 25¢

ROWNTREE'S MOTORING CHOCOLATE

Plain or Milk Chocolate with Almonds & Raisins

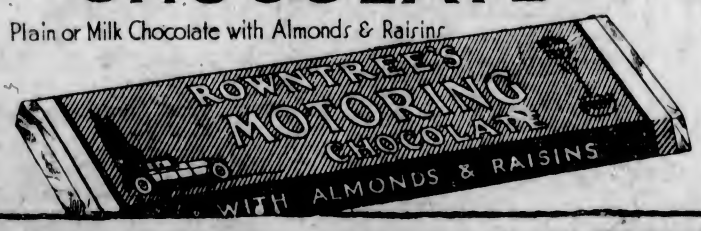

City & District

Inquest Held—A verdict of accidental death was brought in by the jury at the inquest over Linton Givan.

E. & N. Depot in Use—Following the reconstruction of the interior, and repainting, the Esquimalt & Nanaimo Railway depot on Store Street is in use. The old freight shed has been about demolished, and a few days will see its removal.

Leave for Seattle—The Canadian Scottish Junior Pipe Band left last evening in charge of Pipe Major Wallace for Seattle, to participate in the Fourth of July celebration there. The party, comprised ten pipers and eight drummers; a danseur, Irene White, and a mascot, Donald Stuart. Alderman Adam will represent the city at the function.

Mining Man Visits—Mr. A. McQueen, who is a contributor to Spokane and other papers on Northwestern mining, is visiting here, a guest of Mrs. J. D. Gordon, 1326 Woodland Road. He would welcome an opportunity to meet men in that industry who have known him in past years. He now makes his headquarters at Kaslo.

Express Thanks—Mr. J. C. North expresses thanks to the C. & C. Taxi Company and Brown's Nurseries for kindness to a party from the Aged Women's Home during the holidays, in connection with the Arena festival and gifts of flowers respectively. To the Gray Line and the Pacific Transfer Company thanks are tendered for taking children from the Children's Aid Home to the Rowlands Farm.

Receive Presentations—Previous to leaving for this city, Rev. H. A. Ireland, who began his pastorate of Wilkinson Road Church last Sunday, was presented by the congregation at Chilliwack with a substantial purse, and Mrs. Ireland was the recipient of a gold wrist watch from the members of the Bible class of which she had been teacher. Mr. Ireland also received a gold watch chain from the members of the Board of Trade at a farewell supper.

Addresses Gyros — Alderman James Adam told members of the Victoria Gyro Club at their luncheon meeting yesterday of some of his experiences as manager of the Canadian football team on a tour of the Antipodes. The speaker was loud in his praise of the generous hospitality which the people of Australia and New Zealand accorded the Canadian athletes. Announcement was made that President Arnold W. Trevett will leave tonight for Syracuse, N.Y., where he will attend the Gyro International Convention as delegate of the local club. Past President Archie Muir, now of Vancouver, was a guest at the luncheon.

Lake Hill Picnic—Lake Hill Community Centre held an enjoyable picnic on Monday afternoon at the Gorge Park, when a large number of members and their friends joined in a programme of races and sports provided for the occasion. Winners of the various races were as follows: Small girls, 1, Muriel Mercer; 2, Thelma Rolfe. Boys, ten and under, 1, F. Mitchell; 2, Leonard Simmonds. Girls, ten and under, 1, Barbara Miles; 2, Phyllis Mercer. Girls, thirteen and under, 1, Elvira Grey; 2, Margaret Peddle. Boys, fifteen and under, 1, John Tippett; 2, Fred Simmonds. Girls, sixteen and under, 1, Luela Mitchell; 2, Ila Knowlton. Ladies' race, 1, Mrs. Miles; 2, Mrs. Knowlton. Men's race, 1, Mr. Miles; 2, R. W. Mercer.

FINE PICTURE IS SHOWN AT COLISEUM

"Coronel and Falkland Islands" Produced With Assistance of Admiralty

"The Battle of Coronel and the Falklands," at the Coliseum Theatre, is a near approach to a national film effort.

The Government and the Admiralty gave the fullest assistance for making of this tribute to the British Navy. Naval experts supervised the filming. Thirty-five ships were used—from the super-dreadnaught Barham to the humble dockyard tug—and between 38,000 and 40,000 men were concerned, counting the crews and the dockyard hands at Plymouth and Malta.

The story of the sinking of the cruisers Good Hope and Monmouth off Coronel, in the Pacific, in the early days of the war, and the magnificent revenge of H.M.S. Invincible and H.M.S. Inflexible, a few weeks later, is such a concise drama in itself that the producers of the film have been able to make a comprehensive record of every phase of the engagement.

Quite apart from the brilliant way in which the gunnery duels have been reproduced, there is much more genuine drama in this picture than in a dozen artificial film plays.

Not the least of the great moments is that which shows Lord Fisher gazing out of the windows at dawn. He has been waiting all night for news of the battle, and when it arrives says, with a grim smile of satisfaction: "So that's that. It was a long night, but a dawn worth waiting for."

This is the best film of its kind that has ever been produced. It is a glorious hour and a half of thrills and enthusiasm and a great revelation of the awful thing war is for those cooped up in a floating prison.

CANADIAN NATIONAL RAILWAYS

"Confederation"

Leave Vancouver daily at 9:30 a.m. for Kamloops, Jasper, Edmonton, Saskatoon, Regina, Brandon, Winnipeg and Toronto. This train carries up-to-date all-steel equipment, including standard and tourist sleeping cars, also drawing-room compartment library, observation car radio equipped.

The "Confederation" makes connection with morning trains out of Toronto for other points.

"Continental Limited"

Leaves Vancouver daily at 9:50 p.m. for Montreal via Kamloops, Jasper, Edmonton, Saskatoon, Winnipeg and Ottawa. This train also handles through sleeper from Vancouver to Kelowna, via Armstrong and Vernon.

Reservations arranged, tickets from Victoria City Ticket Office, 911 Government Street. Telephone 1242.

BRENTWOOD WINS ANOTHER MATCH

College Cricket Team Scores Second Victory of Tour by Defeating Lynn Valley

The Brentwood College cricket team, who are on a holiday tour, won an interesting match against Lynn Valley Cricket Club on Monday. In the first innings Brentwood were all out for 68, Appleton's 21 being the only good score. Lynn Valley replied with 76. In the second innings Brentwood put on 75 for the first wicket, Appleton hitting finely for 53 and Robertson playing a careful 26. Later Williams hit up 38 and Brentwood compiled 132. For Lynn Valley, Newton, 25, and Kent, 32, made a big effort to get the runs, but fine bowling by Mitchell dismissed them for 99, leaving Brentwood winners by 25 runs.

The detailed score follows:

BRENTWOOD COLLEGE

First Innings

B. A. Hanbury i, c Hayden, b MacLagan	1
R. M. Hanbury ii, b Newton	10
H. R. Robertson, b Humphries	8
R. J. Appleton, b Kent	21
W. O. Green, b Humphries	6
D. O. Wootten, b Humphries	0
D. G. Harrison, b Tate	1
F. D. M. Williams, c Rowlands, b Tate	1
E. J. Yorath, c Humphries, b Kent	0
J. St. G. Mitchell, b Kent	8
D. V. Pugh, not out	1
Extras	11
Total	68

Second Innings

B. A. Hanbury i, run out	3
R. M. Hanbury ii, b Humphries	1
H. R. Robertson, b Kent	26
R. J. Appleton, c Hampton, b MacLagan	53
W. O. Green, c Hayden, b Humphries	2
D. O. Wootten, b Hampton	0
D. G. Harrison, b Newton	0
F. D. M. Williams, not out	38
E. J. Yorath, b Newton	0
J. St. G. Mitchell, c Newton, b MacLagan	2
D. V. Pugh, b Newton	0
Extras	7
Total	132

LYNN VALLEY

First Innings

C. Humphrey, b Mitchell	0
J. Humphries, c Pugh, b Green	19
W. G. Newton, b Mitchell	0
J. Egginton, c Pugh, b Robertson	1
J. Rowlands, l.b.w., b Robertson	9
D. G. Tate, c Williams, b Appleton	13
A. Robinson, c Yorath, b Green	0
G. A. Kent, b Robertson	16
A. MacLagan, c and b Appleton	0
S. Hampton, not out	10
J. Hayden, c Yorath, b Robertson	0
Extras	8
Total	76

Second Innings

C. Humphrey, b Pugh	0
J. Humphries, c Wootten, b Mitchell	2
W. G. Newton, b Mitchell	25
J. Egginton, not out	4
J. Rowlands, c Yorath, b Appleton	12
D. G. Tate, l.b.w., b Mitchell	0
A. Robinson, c Hanbury ii, b Green	15
G. A. Kent, c Pugh, b Green	32
A. MacLagan, c Hanbury i, b Appleton	0
S. Hampton, b Mitchell	2
J. Hayden, l.b.w., b Mitchell	0
Extras	7
Totals	99

BOWLING ANALYSIS

Brentwood

First innings—	O.	W.	R.
MacLagan	6	1	12
Hampton	4	0	5
J. Humphries	7	3	20
Newton	5	1	10
Tate	2	2	9
Kent	2	3	1
Second innings—	**O.**	**W.**	**R.**
MacLagan	6	2	28
Hampton	4	1	24
J. Humphries	6	2	30
Newton	6	3	16
Tate	3	0	15
Kent	2	1	12

Lynn Valley

First innings—	O.	W.	R.
Mitchell	7	2	23
Pugh	1	0	2
Appleton	6	2	21
Robertson	7	4	17
Green	2	2	5
Second innings—	**O.**	**W.**	**R.**
Mitchell	10	5	28
Pugh	3	1	5
Appleton	7	2	20
Robertson	4	0	19
Green	2	2	14
Williams	1	0	6

At the closing session last Friday, in Vancouver, of the Pacific Coast Theological Conference, Rev. W. A. Guy, B.D., of this city, was re-elected as a member of the executive committee of the conference.

ANNOUNCEMENTS

How Much Would You Give to be rid of your rheumatism, sciatica, neuritis, etc? It costs little to try the original Wilshire I-on-a-co Belt, and the results will surprise you. Office hours: 12 noon to 6 p.m. Note the number: 504 Sayward Building. Phone 2362.

Remember, opportunity may not always be yours to take advantage of. Miss Hanman is here today—who can be sure of tomorrow? 503 Sayward Building.

Beautycraft Salon, 733 Fort. Complete beauty service by experienced operators. Gentleman expert of Seattle for your permanent wave or finger wave. Tel. 466.

Ye Olde English Tea Kettle Tea Room—Open every day. Breakfasts, lunches, teas, suppers.

Cadboro Beach Hotel—Luncheons, teas, dinners served. Miss Ewing managing. Tel. 86260.

Cadboro Bay Pavilion—Dancing, Wednesday, July 5, at 9 p.m., to the Revelers' Orchestra.

Cadboro Beach Hotel—Luncheons, teas, dinners served. Miss Ewing managing. Tel. 86260.

Dr. Eilers, Chiropractor, has returned to his office, 312 Central Bldg.

Welcome—Sheen Polish is always welcome. Sold at Barry's Grocery.

Don't let indigestion after meals, biliousness, heartburn or dyspepsia take the pep out of you. Take Seizer's Syrup. Any drug store. (Advt.)

Endless Entertainment

The latest and greatest music is yours when you choose an

Orthophonic Victrola

It brings you all that's best in musical entertainment—brings it to you with all the beauty and tone brilliance of the original performance.

12 Records

Along with the Console Type Orthophonic Victrola costs only $124, and this you can pay on terms as low as

$2.50 a Week

Fletcher Bros. (VICTORIA) LIMITED

1110 Douglas Street

This Morning 9 o'Clock

The Great "Q-A" Shoe Sale Starts Off

Shoes, 19c to $3.99

Stewart's

1321 Douglas Street

Electric Sunshine For Beauty and Health

And the relief of pain, through the use of the Therapeutic Lamp. Connects to any lamp socket.

Hawkins & Hayward

Electrical Quality and Service Store

1121 Douglas St., Cor. View

Phones 643-2627

Clean and Long Lasting

These qualities are assured in Nanaimo-Wellington Coal.

PAINTER & SONS

617 CORMORANT ST. PHONE 536

Greatest of All Suit Sales

Now in full swing at Hope's. New goods, and your money back if not satisfied. Reg. $35 for $30. Reg. $50 for $37.50. Reg. $57.50 for $40.

Charlie Hope

1434 Government St. Phone 2689

Doctor—You say the patient died. Did you give him my medicine as directed?

Nurse—Yes, doctor; you said to give it to him only when awake, and I was only awake once since you left.

Silks! Silks!

Big Shipment of Fine Silks Just Arrived From the Orient

Spun Silk, in all colors, per yard ..... 85¢

Also Chinese Brocaded Silk, Plain Canton Crepe, Pongee Silk, Che Silk, at the Cheapest Price You Saw Before.

Wing Sang Lung & Co.

1411 Government St. Phone

Esquimalt Municipality

The Municipal List of Reve Properties contains many de able parcels at prices within reach of all. A list may be s at the Municipal Hall or will forwarded by mail upon requ Choice building lots and acre available on Lampson Street in other localities.

Industrial Sites with frontage railroad trackage of 111 feet 629 feet.

Terms May Be Arranged Further Information Obtai at the Municipal Hall

Phone 3504

BEAUT

DUROID made in Victoria. Shingles are permanent in color . . . . won't curl or buckle . . . beautiful . . . always.

Order from Building Supply or Hardware Dealers

Sidney Roofing & Paper Co., Ltd. Victoria, B.C.

DUROID Slate Surfaced SHINGL

Leucorrhea

And All Female Ills Take Our Remedies

Book on Kidn Disorders, New Tre tise on Chronic Ailments, pamphle on Loss of Manhood and Disea of Men; booklet on Female Ills; fr by mail. Advice free. Open 2 to and 7 to 8 every week-day exce Wed. and Sat., when closed all da

The English Herbal Dispensary, Ltd. 1359 Davie, Vancouver, B.C. Canada's Oldest Herbal Dispensary

Pretty Girl—Pardon me, walking on your feet!

He—Oh, don't mention it! on them myself, you know.

Shirts and Collars

Laundered to Please You

Shirts and collars laundered the "New Method Way," please. The collars set just right and have smooth edges—your tie slips through easily—and you are really dressed up.

Phone 8080

NEW METHOD LAUNDRIES LTD.

LAUNDERERS, DYERS and DRY CLEANERS

ALWAYS FRESH

FIRESTONE TIRES are delivered to the public through Tom Lumsden 30 to 60 days after they leave the mould, assuring purchasers fresh stock at all times. Purchase your tires from us and get that guarantee of buying new stock.

1/3 1st CASH

Balance 30-60-90 Days
No Interest

Your Old Tires Have a Trade-In Value. $$$$

TOM LUMSDEN

853 Yates St. Phone 6277

A country farmer went to make arrangements with the minister about his coming marriage. When the minister asked him if he would publish the banns he said: "Oh, no, yer reverence. We're only going to have a concertina after tea. Don't mind about the bands."

Save Your Teeth

—and when a plate is necessary we guarantee complete comfort, and withal you save from $15

DR. COULTAS
1309 DOUGLAS ST.
(GROUND FLOOR)

Good Plumbing Pays

We Are Practical Experienced Mechanics

THACKER & HOLT
PLUMBERS
BROAD AT PANDORA PHONE 2022

Table Silverware

The Honeymoon Set in Tudor Plate, 15 pieces. Complete with embossed handle dessert knives, plated Just enough silverware to start up house with. Fitted in dainty gift case $9.95

Mitchell & Duncan
LIMITED
Jewelers
Cor. Government and View Streets
Phone 878

Cedar Chests

50 only, Genuine Tennessee Red Cedar Chests, brass trimmed. Bought at a special; selling at a special.

$14.75

Standard Furniture Co.
719 YATES STREET

Women's Clubs and Societies

Court Triumph, A.O.F.

The ladies of Court Triumph will meet on Friday at 7:30 o'clock in the A.O.F. Hall, Cormorant Street. Initiation will take place, also a joint installation of officers of all the courts of Forestry in the city. Full details will be made regarding the court's annual picnic to be held July 11 at Mount Douglas Park. At the close of the meeting the social committee will serve refreshments. An invitation is extended to all Foresters.

• • •

Plan Garden Party

The Craigflower Club will hold its second annual garden party tomorrow at the home of Mrs. Washington, 600 Gorge Road West. On this occasion, also, officers for the year will be elected. Interesting games and contests are being arranged, for which prizes will be given, and after these come to an end, tea will be served. Parents and friends are invited.

• • •

Queen Alexandra Review

Queen Alexandra Review No. 1, W.B.A., will meet in the K. of C. Hall on Friday at 8 p.m. As there will be several initiations, all officers, guards and members are asked to attend.

CLOSING EXERCISES HELD BY ORIENTALS

Chinese and Japanese Children Receive Diplomas and Give Entertainment

The Oriental Home Kindergarten, prettily decorated with seasonal flowers and festoons, held its closing exercises, when thirty little Japanese and Chinese children gathered together last Tuesday.

The programme consisted of Spring songs, recitations, motion songs, an interesting game by the little tots showing the various characteristics of the dog family, and a Spring playlet.

Following the programme the presentations of diplomas to seven graduating pupils was made by Miss Martin, superintendent of the Oriental Home, including an address of appreciation of the excellent work of Miss Baker, who is severing her connection with the school.

Dr. Wilson, conference president, presented each graduate with a Testament, urging each little one to learn to read and treasure his Testament above all other books. Dr. Wilson also expressed his appreciation of the programme and general work of the school.

A presentation was made to Miss Baker by the Japanese mother of the kindergarten children. Miss Baker replied that her work had been a great source of joy to her and that she would always carry in her heart a deep interest for her Oriental friends.

The introduction of Miss Kolyashi, who is on her way to England to take deaconess training to prepare her for work among her own people in Japan, was another interesting item.

Dainty fans and other souvenirs were distributed among the guests at the close.

The programme was brought to a close by a prayer offered by Rev. Armitage, of Victoria West United Church.

About eighty guests attended the party which was held on Friday for the pupils of the Chinese Kindergarten by Misses M. Mossap, A. Cronkite and Mrs. E. Jung, the teachers.

Spring decorations of pale green, yellow and touches of pink were used throughout the room, and the tables were arranged in the same colors, each child having a green, yellow or pink basket.

Songs, hymns and recitations were arranged in the programme, also nursery rhymes, including "Jack and Jill," "Little Miss Muffett," "Little Bo-Peep" and "Little Jack Horner."

The closing number on the programme was a "Health Play" in five divisions: (1) Cleanliness, which was lead off by a girl dressed as Dutch Cleanser, tooth brushes, soap and brushes and combs following; (2) Sleep, being illustrated with children carrying candles and clocks with hands pointing at 8 o'clock; (3) Fruits; (4) Milk, and (5) Vegetables.

Dainty baskets of candy were given to each guest by the small girls of the kindergarten, after which the children had their party while the guests examined the handiwork exhibits.

EIGHTY-NINE FAMILIES AIDED

Friendly Help Association Extends Felicitations to Miss Lawson on Receipt of Appreciation Medal

Mrs. Margaret Cullum presided at the meeting of the Friendly Help Association yesterday morning, at the rooms, Market Building, eight members being present.

The board conveyed heartiest congratulation and best wishes to Miss Lawson on the occasion of her having been awarded the appreciation medal, presented by the Native Sons and Daughters of British Columbia for the best citizen for 1928.

The valuable service rendered by the Too H committee is very much appreciated by the board.

Many families are able to carry on, the association reports. Eighty-nine families, representing 370 persons, were assisted during the month of June.

The Friendly Help Association acknowledges with grateful thanks the following donations received during June, 1928:

Cash—the City, Hubert Lethaby, A Sincere Friend, Miss Dawson, J. Talbot, Mrs. Gill, Mrs. Solly, Gospel Friend, Oakland Dairy, Anonymously, Vimpa Jersey Milk, Limited, and E. B. Jones.

Clothing — Mrs. French, Mrs. Holmes, Captain Slingsley, H. Paterson, Mr. G. H. Dawson (hat), Mrs. A. Foubister, Mrs. Cox, Mrs. Henry Nicholson, Miss Williams, Miss Galt, Mrs. Landman, Miss Alexander, Mrs. A. Helmcken, Malahat Freight, Mrs. Kemp, Mrs. W. Walker, Mr. Halibut-Head (Cowichan), Mr. Maxwell, Mrs. (Dr.) Price, Mrs. O. G. Hunt (R.M.D. 4), Miss Pitts, Lady Lake, Mrs. Morkill, Mrs. A. Anderson Mrs. H. Downey (Sidney), Mrs. Messiter, Mrs. Aubrey Kent, Mrs. Daly and Mrs. Crockford.

Provisions—Mrs. Robinson, eggs; Miss Renny, jam; R. H. B. Ker, milk.

Sundries — Friend, carpets and mats; Mrs. Banister, bedstead and spring; Mrs. Davis, bedstead and spring; Collison & Mills, boxes, twine and paper; Mrs. McIntyre, mattress; Mrs. Anderson, bedstead and mattress.

ORPHANS ENJOY SEVERAL OUTINGS

Thanks to Generosity of Friends—Children Have Entertainment—School Reports Gratifying

Thanks to several generous friends the wards of the B.C. Protestant Orphanage have recently enjoyed a number of happy outings. Reports read at the monthly meeting of the ladies' committee showed that the children had been entertained during the month on H.M.S. Durban, by the Reformed Episcopal Sunday school at their annual picnic, and by Mr. J. W. Rowlands, of Keating, through whose kindness the children acquired 165 pounds of berries.

The term's school reports were gratifying, all the children being promoted with excellent marks, and three of the girls receiving honor rolls.

Two small girls were admitted during June. Mr. Bullock, of Ganges, is taking another boy. Visiting ladies for July were appointed, viz., Mrs. Raper and Miss Newbury. The Orphanage tag day will be, on Saturday, July 14. Any friends willing to assist as taggers are asked to telephone 2265R or 1092X.

The president, Mrs. Walker, presided and the following were present: Mesdames Brown, Hughes, Calvert, Walsh, Edwards, Fraser, Raper, Shepherd, Sherwood, Davies, Humphries, Simpson, Dorman, Dinsmore, and Miss Murray.

The following donations were acknowledged:

White Lunch, sandwiches; Mrs. Richards, books and toys; Mrs. Salter, red currants and gooseberries; The Bishop Cridge Chapter, I.O.D.E., clothing; The King's Helper Class (Sidney), magazines; Society of Friends, cake; Mrs. R. F. Green, crate of strawberries; Mr. J. Sayward, cherries; Mrs. H. Cathcart, cherries; Mrs. Burley, buns; Mrs. W. C. Nichol, ice cream; Pioneer Sand & Gravel Co., gallon of ice cream; Saanich Teachers, cake and sandwiches; First United Church, sandwiches; Mrs. Strangeman, ten jars of jam; Mrs. Ferguson, clothing; Mr. W. H. Wilkerson, magazines; Axiom Sunday school class, First United Church, cake, grab bags, sandwiches, sugar, tea, ice cream, candy; Stevenson's confectionery, cash, $5.53; Barbers' Union, hair cuts. Thanks were expressed also to Dr. Bryant, The Colonist and The Times.

Make Presentation To Their Teacher

A pretty presentation ceremony took place at Kingston Street School in connection with closing exercises on Friday, Miss Mary Lewis, one of the staff, who is being married today, being presented by her class and her fellow teachers in the school with a handsome embossed Indian brass tray and candlestick. The presentation was made by four of the head pupils of the class, and the principal, Miss Lawson, endorsed the expression with a short speech in which she voiced the general regret felt at the terminating of Miss Lewis' associations with the school, although they all wished her great happiness. Miss Lewis joined the staff of Kingston Street School just a year ago.

Please! You Come My Store

ALL SAME EVERYBODY HAPPY

Spun Silks, all colors. Extra good kind. Yd.	58c
China Linen Handkerchiefs, 50c, 35c	15c
Coolie Coats, all colors, $5.75 and	$3.95
Sea Grass Chairs from	$3.95
Blue and White Lunch Cloths, all sizes, from	55c
Best China Tea.	25c
Two Pkts	25c

Exclusive Oriental Goods

Teen Jore
Store of Quality
1561 Government Street
Victoria, B.C.
998 Seymour Street
Vancouver, B.C.

Conservative Garden Party Set for Today

A cordial invitation is extended to the ladies of Esquimalt to attend the garden party which is to be given this afternoon on the grounds of Mrs. C. E. Pooley, Lampson Street. The event is set for 3 o'clock and Mrs. Pooley will be assisted in the entertaining of the guests by the Conservative ladies of Esquimalt.

There will be a few short speeches during the afternoon, the speakers being Mr. R. H. Pooley, Conservative candidate for the riding; Mr. H. D. Twigg, Conservative candidate for Victoria, and Mrs. Alex. Monteith, of Esquimalt.

In addition there will be a musical programme rendered and also some talented dancers will give exhibitions of their art. Miss Maureen Grute and others, including pupils of Mrs. Dorothy Wilson's Russian School of Ballet Dancing. Afternoon tea will be served, the ladies of the Conservative Association assisting in the serving.

Nanoose Personals

Mr. Stanley Anderson has left Nanoose to make his home at Stark's Crossing.

• • •

Mrs. W. Willen of Vancouver and Mrs. E. Willen of Prince Rupert are visiting Mrs. Sidney Rumming.

• • •

Mr. and Mrs. Harry Marks have returned to Nanoose after a month's holiday spent in California.

• • •

Mrs. Charles Hardy has as her guest for the Summer months, her daughter, Mrs. J. T. McNell, and three children of Chicago.

• • •

Mr. and Mrs. J. Baker have returned from visiting in Vancouver. They made the trip in their boat "Mineric."

• • •

Mr. and Mrs. C. J. Rowa of East Wellington were recent visitors at Nanoose.

• • •

Mr. and Mrs. A. Davidson of Victoria have returned home after a visit with Mr. and Mrs. G. L. Webster.

• • •

Mr. and Mrs. Edgar Ward have taken up residence at Nanoose.

• • •

Mr. Arthur Anthony, of the office staff of the Straits Lumber Co. at Red Gap, has been transferred to the Vancouver office.

• • •

Mr. and Mrs. P. Good of Qualicum Beach were recent guests of Mr. and Mrs. C. Tippett.

• • •

Mr. and Mrs. Brock have returned from visting in Vancouver.

• • •

Mr. Joe Guenlette has left Nanoose to join his mother, Mrs. A. Guenlette, at Alta Lake.

• • •

Mr. and Mrs. Gerald Acton of Cumberland have taken up residence at Nanoose.

• • •

Miss Mabel Kidd of East Wellington was a recent visitor at Nanoose.

• • •

A wedding of interest to local people took place on Monday, when Miss Helen Michek of Lantzville and Mr. George Dixon, also of Lantzville, were married at Ladysmith. A reception will be held in Lantzville on their return from their honeymoon.

Salt Spring Personals

Guests registered at Harbor House, Ganges, are Mr. L. Rogers, Mr. M. A. Cradock, Mr. S. R. Haggart, Mr. and Mrs. R. P. H. Baird and son, Mrs. F. Taff and children, Mrs. Ewing, Master John Ewing, Master John Chambers (Vancouver), Mr. W. H. Horne (Victoria), Mr. Frank Hastie (Calgary), and Mrs. Wace (Duncan).

• • •

Mr. and Mrs. Cecil Abbott, of Victoria, are spending a month or two at their Summer camp on Ganges Harbor.

• • •

Miss Phylis Tweedall, of Vancouver, returned home on Tuesday after a few days' visit to Ganges, the guest of Mr. and Mrs. Fred Crofton.

• • •

Mr. and Mrs. Frank L. Scott, of Ganges, returned on Sunday from a few days' launch trip round the Islands.

• • •

Mr. and Mrs. Bernard Walker, accompanied by their son, arrived on Saturday at Vesuvius, where they have rented one of Mr. Ingils' cottages for a month.

• • •

Mrs. Lefurgey and Miss G. Hanson, of Victoria, left on Monday after a short visit to Mr. and Mrs. Chaplin, of Vesuvius Bay. Miss Joan Curtis, of Vancouver, is the guest of Mrs. Chaplin for a week.

• • •

Mrs. R. P. Price, of Ganges, left on Tuesday for a few days' visit to Victoria.

Royal Oak Personals

Miss Pearl Kinnaird will spend her Summer vacation at the Canadian Pacific Railway Chalet, Emerald Lake.

• • •

Mrs. Young has rented her house for the Summer, and accompanied by her daughter, will visit friends on the Mainland.

• • •

Miss Audrey Coton, teacher at Tofino, arrived home on Sunday.

• • •

Mr. and Mrs. Roy Currie and daughter motored from California and are visiting their sister and brother-in-law, Mrs. Frank Cariss.

• • •

Mrs. J. E. Kilty left on Tuesday for Qualicum, where she will spend July. She will be the guest of Mrs. Y. Thorne and family, of the Mount Baker Apartments, Victoria, formerly of Royal Oak.

Brentwood Personals

Miss Madeline Sluggett returned to Vancouver today after spending the week-end with her parents, Mr. and Mrs. R. W. Sluggett.

• • •

Mr. and Mrs. Devine, Clarke Avenue, have left for Seman, Sask., where they will visit their daughter, who will leave shortly for England.

• • •

Mr. Frank Verdier and Mr. George Stelly have returned from a trip to Southern California.

• • •

Miss Doris Wilmot and Miss Agnes Gibson were visitors to Brentwood on Sundsy.

• • •

Mr. and Mrs. Langlois, of Vancouver, were the guests of Mr. and Mrs. E. Rochon, Mount Newton, on Sunday.

CITY TEMPLE YOUNG PEOPLE PICNIC AT CHALET

Members of the School of Religious Education of the City Temple with their friends held a successful picnic Monday at the Chalet, Deep Cove, the party numbering 350. During the morning a softball game was played between the Hustlers and All-Comers. Selections were given by City Temple Band. The afternoon was spent in races, with the following results:

Girls under six—1, Freda Mattrass; 2, E. Coates; 3, E. Naysmith.

Boys under six—1, R. Naysmith; 2, D. McMillan; 3, L. Dixon.

Girls under seven and eight—1, L. Simpson; 2, P. Anderson; 3, V. Harte.

Boys seven and eight—1, R. Porter; 2, J. Porter; 3, L. Fuller.

Girls nine and ten—1, P. Stimpson; 2, E. Findley; 3, L. Osborne.

Boys nine and ten—1, B. Nattrass; 2, L. Simpson; 3, L. Pengelley.

Girls eleven, twelve and thirteen—1, L. Mason; 2, L. Harding; 3, M. Pilkington.

Boys eleven, twelve and thirteen—1, S. Hemeon; 2, A. Henderson; 3, E. Blakeway.

Girls' sack race—1, L. Harding; 2, W. Varney; 3, L. Mason.

Boys' sack race—1, D. Duncan; 2, C. Parsons; 3, F. Speed.

Wheelbarrow race, girl and boy—1, M. Lumley and A. Henderson; 2, L. Baxter and G. Johnson.

Girls fourteen and fifteen—1, I. Baxter; 2, S. Gemmell; 3, M. Pilkington.

Boys fourteen and fifteen—1, C. Parsons; 2, J. Addison; 3, H. Harris.

Girls sixteen and over—1, R. Pengelley; 2, L. Blakley; 3, D. Pengelley.

Boys sixteen and over—1, H. Whitfield; 2, D. Crwaford; 3, B. Gilson.

Girls' three-legged race—1, P. Fox and A. Buridge; 2, M. Lumley and I. Baxter.

Boys' three-legged race—1, R. Holt and A. Fuller; 2, F. Speed and G. Johnson.

Married men's race—1, A. Johnson; 2, G. Hughes; 3, T. Ross.

Married ladies' race—1, Mrs. G. Jones; 2, Mrs. Holt; 3, Mrs. Bert Hebden.

Collar and tie race—1, Miss Ferguson and A. Duncan; 2, Miss Baxter and A. Conway.

Shoe scramble—1, G. Johnson; 2, N. Johnson; 3, W. Simpson.

Egg and spoon race—1, N. Johnson; 2, D. Ferguson; 3, L. Mason.

Nail driving—1, Mrs. Matchem; 2, Mrs. Phillips; 3, Miss Hanson.

Bun-eating competition—1, J. Addison; 2, U. Hartford.

Comic dressing—1, G. Hughes; 2, N. Goodwin; 3, J. Forsythe.

Musical race, band members—1, D. Kirkwood; 2, D. Townsend.

Drinking competition—1, T. Ross; 2, T. Lumley; 3, G. A. A. Hebden.

Miss Green's group—1, R. Porter; 2, C. Holt.

Miss Parson's group—1, L. Stimpson.

Miss Brown's group—1, U. Browning.

Mrs. Oakley's group—1, J. Lumley; 2, N. Coates.

Mrs. Hebden's group—1, L. Dixon; 2, I. Findley.

Miss McGowan's group—1, L. Osborne.

Miss Hanson's group—1, L. Harding.

Miss Thomas' group—1, E. Findley.

Miss Deaville's group—1, M. Rich.

Miss Glassford's group — 1, F. Prynailt.

Mrs. Hebden's group—1, B. Drummond.

Mrs. Hammond's group—1, V. Johns.

Mr. Bond's group—1, F. Ralph; 2, B. Lindsay.

Mr. Finnimore's group—1, F. Speed; 2, B. Nattrass.

Mr. Cox's group—1, L. Ralph; 2, W. Williams.

Mr. Lumley's group—1, D. Duncan; 2, J. Addison.

Mr. Hedley's group—1, C. Parsons; 2, C. Carpenter.

Mr. Finnimore's group — 1, F. Speed; 2, J. Waller.

A special prize was given to the oldest member present, it being awarded to Mr. Bond, who had passed his eighty-second birthday, still having a class of junior boys.

Mr. W. T. Bridge, president of the City Temple, presented the prizes and expressed the thanks of all present to the following members of the committee: Convener and race starter, A. Lumley; judges, Bert Hebden, Al Oakley, J. Hedley; handicapper, Roy Hebden; master of ceremonies, Nelson Goodwin; tape holders, F. Hole, R. Kennelly; recorder of prizes, Mrs. Hammond.

Cups won by the Hustlers at their annual track meet held last week were presented to the following: Leslie Hooper, 26 points; N. Goodwin, 14; H. Whitfield, 7½.

Qualicum Beach News

General and Mrs. Money have returned home after a very pleasant stay at Jasper Park.

• • •

Mr. and Mrs. George Parker spent the week-end with Mr. Parker's parents.

• • •

Mrs. C. C. Labrie and family have arrived at their Summer residence on Chester Road.

• • •

Mrs. C. Winterburn and family have taken the Havermeyer bungalow for a month.

• • •

Mr. and Mrs. Montgomery, of Formosa, are staying with their family, with Mrs. Dobbins on a short leave from their missionary work.

• • •

Miss N. Needler, of Vancouver, spent a few days with Mrs. F. Gillan, at Qualicum.

• • •

Captain and Mrs. Tuck and family have arrived at Qualicum for the season.

• • •

Mr. C. Hobbs, of Vancouver, is expected to occupy his new beach cottage this week.

• • •

Mr. and Mrs. J. H. Martin and family, of Vancouver, have arrived at Qualicum.

• • •

Mr. and Mrs. F. R. Begg and family have taken the residence of Colonel Playfair for the Summer.

Gibbins Road News

Mrs. Earl Weismiller and children and Mrs. J. N. Coulter are camping at Cherry Point for two weeks.

• • •

Rev. W. Eakin and Mrs. Eakin, of Clearwater, Alta., are guests of Mr. and Mrs. A. Burkholder.

• • •

Mr. and Mrs. T. Sullivan and family left on Sunday for Vancouver, where they will reside.

Chemainus Personals

Mr. Douglas Mitchell has returned after a fortnight's holiday in Vancouver.

• • •

Mrs. E. M. Cook has returned home after spending some months visiting friends and relatives in Eastern Canada and the United States.

• • •

Mrs. Pridham and her son are visiting the former's sister, Mrs. N. F. Lang.

• • •

Mr. and Mrs. Victor Jackson, Miss E. Payne and Master Arthur Jackson motored to Victoria for the week-end. Mrs. Jackson is convalescent after her recent serious illness.

• • •

Mrs. Hawkins and Miss Hawkins, of Marinette, Wisconsin, and Miss Hawkins, of Toledo, Ohio, are visiting Mrs. Hawkins' brother, Mr. C. Lawrence.

• • •

Miss Greig is visiting her brother at Royston.

• • •

Mrs. Leeson and Miss Hazel Leeson were week-end visitors in Victoria.

• • •

Mrs. Lawson and her daughter, Katherine, of Vancouver, are guests of Mr. and Mrs. Colin McInnes.

• • •

Mrs. Mitchell has returned to her home in Tacoma after spending a week or two with her parents, Mr. and Mrs. George McInnes.

James Island Socials

Mr. George Luff is spending a short holiday in Vancouver.

• • •

Mrs. and Miss Meade Robins of Elk Lake spent Friday visiting Mr. and Mrs. J. C. McCreech.

• • •

Messrs. J. Jenkinson and L. R. Ross are spending the week-end in Vancouver.

• • •

Mr. and Mrs. J.C. Doran and their children, Jimmie and Yvonne, are motoring to Qualicum Beach to visit Mr. and Mrs. G. Aldous.

Ucluelet Social Items

Mrs. Clarke and son Jack have left for their home in Victoria.

• • •

Mr. Proestler of Long Beach spent the week end in Tofino.

• • •

Mrs. H. Hillier of Kyuquot is visiting in Ucluelet, where she is the guest of her parents, Mr. and Mrs. F. Whipp.

• • •

Miss E. Garrard and Miss Bellamy of Port Alberni, were visitors at Long Beach en route to Tofino, where they will visit Miss Garrard's parents for a few days.

Jordan River News

Mr. and Mrs. J. N. MacVicar have returned from a holiday at Saseenos.

• • •

Mr. and Mrs. MacLean and family spent the Dominion Day holidays in Victoria.

• • •

The friends of Miss Martha Martinson will be glad to know she is home from hospital.

• • •

Mrs. Frank Saeger is visiting relatives in California.

Nanaimo Personal

Mr. George Finlow and his wife, Rev. Jean Finlow left yesterday afternoon for the Spiritualistic Convention in Portland, Oregon.

• • •

Miss Annie Thompson, Halse Block, is leaving today on a week's vacation to Seattle.

• • •

Miss Goldie Adirin and brother David returned today after spending a few days in Vancouver.

Just try it with Strawberries

SHREDDED WHEAT

Thoroughly cooked and baked - supplies every needed food element Eat it with milk or cream and sugar-

TRISCUIT - crisp, tasty, toasted with butter
Made by The Canadian Shredded Wheat Company, Ltd.

Cumberland Personals

Mr. William Herd of Cumberland, is spending a few days fishing at Campbell River, accompanied by Mr. E. S. H. Winn, chairman of the Workmen's Compensation Board.

• • •

Mrs. K. Marocchi, accompanied by her brother, is spending a two weeks' vacation at Cle-elum in Washington.

• • •

Mr. and Mrs. G. Richardson and Mr. W. Armstrong returned to Cumberland today after attending the Eagles' Convention in the city of Vancouver.

• • •

Mr. and Mrs. Earl Fletcher and family are spending a few days vacation here; the guests of Mr. and Mrs. R. Robertson.

• • •

Mr. W. P. Symons is spending the holiday in Vancouver.

Langford Personal

Mr. E. Burgess of Vancouver is a guest at Deer Lodge, Langford Lake.

• • •

Miss Freda Moss of Victoria is visiting her aunt, Mrs. Johnston, Langford Lake.

• • •

Mr. and Mrs. H. Simpson and daughter motored to Portland for the week-end with Mr. Mitchell Thom, formerly of Langford.

Craigflower Club

The Craigflower Boys' Club will meet as usual on Friday. There will be special features in honor of Cyril Sharp, the member who won the club's first medal for attendance in school. Cyril has not missed a single day during the past seven years.

OUR PRIVATE STORAGE ROOMS

Your personal goods have our greatest care. We realize that you have a sentimental as well as a dollars-and-cents value in them. That is why we handle this class of goods exclusively. Piano Rooms, Special Rug Rooms where no moths can enter, Vaults for your Silver and Valuables, Separate Rooms for Furniture and Household Goods. Come and see.

REMOVERS
SHIPPING AGENTS
CUSTOMS BROKERS

DUNCAN STORAGE COMPANY

Warehouses: 516-520 Bastion Square. 522-530 Chancery Lane. Office Phones: 1665-1664-1663

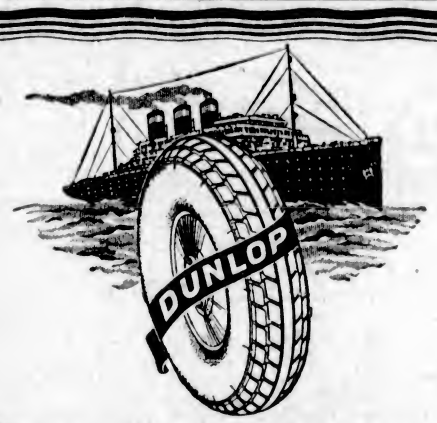

Travelling de Luxe

The DUNLOP TIRE user enjoys the benefits of rugged, wear-long, anti skid treads; sturdy sidewall protection; high-tension resilient rubber-encased cords cured under elastic pressure; pressure-cured-joint long-life tubes.

The more widespread a tire's popularity—due to proven quality—the more need for widespread retail outlets. This explains why over 5,000 dealers are necessary to look after the Canadian car-owner demand for Dunlop Tires.

DUNLOP Tire & Rubber Goods Company - Limited **CANADA**

A310

DISTRIBUTORS:

Automotive Sales Company, Victoria
618 Pandora Avenue., Phone 544

DUNLOP SALES AND SERVICE

Automotive Equipment House
758 Yates St. Next to Library Phone 394

2643 Douglas St. **DOUGLAS TIRE SHOP** Phone 3241

Society and Women's Affairs

Personals, Parties Visitors

Shower for Bride-to-Be

In honor of Miss Annie Waterhouse, a bride-elect, a miscellaneous shower was held at the home of Mrs. J. D. Brown, Tolmie Avenue, recently. After a delightful musical programme supper was served. The dining-room was beautifully decorated with mauve and white streamers and flowers. The numerous and useful gifts were presented by little Miss Barbara Leigh. Those present were: Mesdames J. D. Brown, Leigh, McClay, Mills, Clark, L. Campbell, MacGovern, Dennison, Robson, H. Campbell, Carson, Thompson, Stewart, Wilby, Thomas, Haines, Kirkpatrick, Goodwin, Johns, Walton, Kemsley, Bailey, Stokes, Waterhouse, and the Misses A. Waterhouse, A. Brown, V. Johns, E. and B. Waterhouse, V. Bailey, B. Leigh, E. Parsell, M. Thompson, L. Wilby.

• • •

Tea Hostess

Mrs. Ada Sears entertained in Vancouver at the tea hour at the Hotel Georgia on Wednesday, in honor of her daughter, Juanita, who was recently married in New York. The tables were artistically arranged with mauve and pink sweet peas and red roses. Covers were laid for twenty-two, the following guests being invited: Mrs. P. G. Spilsbery (Phoenix, Arizona), Mrs. C. W. Kirk, Mrs. J. E. Sears, Mrs. F. Berryman, Mrs. W. J. Smith, Mrs. Andrews, Mrs. K. Phillips, Mrs. C. J. Sears, Mrs. W. Dudgeon, Mrs. G. Story, Mrs. C. Bradbury, Mrs. R. Ritchie, Mrs. A. Winters, Mrs. J. Young, Mrs. J. R. Bayne, Mrs. A. Shaw and the Misses Charlotte Clayton, Cecil Couves (Victoria), Meryl Werry, Jean Ives and Edith Fetherston (Victoria). Mrs. Sears was assisted in serving tea by Mrs. C. W. Kirk.

• • •

At Belvedere Hotel

Guests at the Belvedere Hotel, Sooke Harbor, include Mr. and Mrs. A. Anderson, Mr. J. Gracey, Miss O. Hill, Vancouver; Mr. T. Evans, Mr. W. Ray, Mrs. James Baker, Mr. L. Maynard, Mr. P. M. Linklater, Mr. and Mrs. J. A. McIntosh, Victoria; Mrs. A. Berbel, Miss M. Gerbel, Mr. J. Skelton, Mr. and Mrs. J. Words, Seattle; Miss Ruth Hemmer, Miss Amy Warner, Mrs. H. Hemmer, Miss Lucy Marriner, San Francisco; Miss Ina Anderson, Aberdeen, Wash., and Mrs. Thomson, Sascenos.

• • •

Salt Spring Christening

On Monday afternoon a pretty ceremony took place in the presence of several relatives and friends, in St. Paul's Church, Ganges, when Rev. J. W. Flinton christened John Harold Petley, infant son of Mr. and Mrs. Harold Price, of "Mereside," Salt Spring. The godparents were Mr. R. P. Price, of Ganges; Mr. F. H. Layard, of Ceylon; Mrs. Brindley Wood, of Bournemouth, England, and Miss Dorothy Layard, of Southsea, England.

• • •

Hostess at Luncheon Party

Mrs. Wesley Davison was hostess at a luncheon party yesterday at the Victoria Golf Club in honor of Mrs. J. R. Totten, of New York. The other guests were Lady Barnard, Mrs. R. P. Butchart, Mrs. A. T. Goward, Mrs. C. P. Hill, Mrs. Hermann Robertson, Mrs. J. O. Grahame, Mrs. F. W. Hartley, Mrs. E. G. Prior, Mrs. H. A. Ross and Mrs. Herbert Wilson.

• • •

Engagement Announced

Mr. and Mrs. James McBryer, Sr., Victoria College, Joan Crescent, announce the engagement of their youngest daughter, Agnes (Nan) Thomson, to Mr. James Cameron Buchan, youngest son of Mrs. Ann Elizabeth Buchan, 963 Cloverdale Avenue, and the late William Buchan, Aberdeen, Scotland. The marriage is to take place August 11.

• • •

Engagement Announced

Mr. J. W. Buckler, Quebec Street, announces the engagement of his youngest daughter, Clarice Hilda, to Mr. Harold E. Pendray, son of Mrs. E. M. Pendray, of this city, and the late Mr. James Pendray, of Cornwall, England. The wedding will take place on July 18, at Centennial United Church.

• • •

At Cadboro Beach Hotel

Guests at the Cadboro Beach Hotel include Mr. P. R. Pitfield, Edmonton; Mr. W. B. Pitfield, Brentwood College; Mr. G. M. Walton, Seattle; Mr. and Mrs. C. E. Blee and son, Vancouver; Miss Elizabeth Lodwick, Long Beach, Cal.; Mr. and Mrs. M. Urquhart, Nanaimo.

• • •

At Beach Hotel

Guests at the Beach Hotel include Mr. and Mrs. Gallagher, Mr. and Mrs. H. G. Conner, Mr. J. C. Williams, Seattle; Mr. and Mrs. J. W. Rutherford, Mrs. G. B. Duncan and child and Miss E. Collister, Vancouver, and Mr. and Mrs. A. Baalim, Lethbridge.

• • •

From California

Mrs. Aurella Henry Reinhardt, of Mills College, California, accompanied by her son and Mrs. Mary H. Hutton, has arrived from the South, and are guests at the Beach Hotel.

• • •

Spending Holiday

Mr. and Mrs. S. R. Ross, and daughter, Miss Helen Ross, of Saskatoon, who have been guests in the city for the past three months, are leaving for Shawnigan Lake, where they will spend the month of July.

• • •

At Rocabella.

Miss Madeleine Chardon, pianist and teacher, of Calgary, Alberta, has arrived to study with Madame Gertrude Huntly Green during the Summer, and is staying at Roccabella.

• • •

Returns to Vancouver

Mrs. G. A. Walkem returned to Vancouver last night after a short stay in Victoria. She was a guest at the Nixon-Tolson wedding yesterday.

• • •

Leave for Qualicum

Mrs. A. G. Bolton, Belmont Avenue, and her two children, have left to spend a month at the Qualicum Beach Hotel.

Takes High Office in Missionary Society

MRS. DANIEL STRACHAN

The new president of the Women's Missionary Society, Western division of the Presbyterian Church in Canada, succeeding Mrs. D. T. L. McKerroll. Mrs. Strachan has been a member of the board for nineteen years. The greater part of that time she acted as secretary of the "School Homes in Canada," Indian secretary and vice-president. Last year she was appointed by the general assembly to visit with the Presbyterian delegation the mission fields of the church in Formosa, Manchuria, China, and Japan. She has also held auxiliary and presbyterial offices, and is a gifted public speaker. Mrs. Strachan is a granddaughter of Hon. Alexander Mackenzie.

Here on Visit

Judge Forin and Mrs. Forin, of Nelson, are visiting in the city with Misses Forin and Mollie Forin, of Vancouver, registered at the Empress Hotel.

• • •

To Sing at Cowichan

Mrs. D. B. McConnan, Miss Helen Starr and other Victoria artists will sing in Cowichan on Thursday afternoon, at the garden party to be held at Mr. and Mrs. Coles' home.

• • •

Leave for Qualicum

Mrs. G. F. W. Jennings and family have left to spend the Summer at Qualicum, and will be joined later by Mr. Jennings on his return from the East.

• • •

Returns to Seattle

Mr. Gordon May has returned to Seattle after spending a few days in Victoria.

• • •

Leave for Alaska

Mrs. E. A. Tomalin and Mr. B. Tomalin have left for a few weeks' holiday in Alaska.

• • •

At Shawnigan Lake

Miss Vera Ross, R.N., has gone to Shawnigan Lake for a month's holiday.

• • •

Has Visited Here

Miss Mollie Stewart has been spending a few weeks in Victoria.

Qualicum Beach News

Guests at the Qualicum Beach Hotel over the week-end were the following: Miss Dorothy Christie, Mrs. A. C. Law, Mrs. Lloyd C. Rodgers, Mrs. P. Winterborne, Mr. and Mrs. Rudolph, Reginald Creswell, Mr. J. A. Clark, K. D. Panton, J. Carmichael, Miss Beatrice Kirk, Effie Maclean, Mr. J. W. Lamont, M. Irene Wheatland, Miss Ilott, Mr. and Mrs. Chas. Plant, Miss Betty Plant, Mr. and Miss W. B. Tomlinson, Mr. Arthur Law, Mrs. Goodwin Johnson, Miss Helen Dickie, Mr. and Mrs. L. G. Moffit, Mr. H. J. Balfour, Mrs. Cresswell, Mr. and Mrs. A. Alexander, Mr. Fred Clark, Mrs. L. W. Kirk, Miss Lucille Kirk, Miss Dorothy Wilson, W. R. Dunlop, W. L. Rolph, Miss G. Drysborough, Miss R. Munro, Dr. and Mrs. J. J. Mason, Miss Dorothy Mason, of Vancouver; Mr. and Mrs. J. H. McLoughlin, Mr. and Mrs. Gomason, Mrs. Angus Campbell, Mrs. H. F. Crowe, Misses M. and D. Daniels, Mr. E. D. Ditchburn, Col. A. W. Jones and Mrs. Jones, Mr. and Mrs. Pearce, Miss Ruth Jones, Jas. Fletcher and family, Mrs. C. E. Wilson, Mr. J. Daniels, Mr. and Mrs. R. C. Russell, Miss Peggy Ditchburn, Mr. and Mrs. Geo. Straith and family, of Victoria; Misses Marion Brown and Alene Callahan, Seattle; Lieut.-Col. Scully, Herefordshire, England; V. A. Scully, Calgary; Mr. and Mrs. E. J. McLoughlin, London, England; Dr. and Mrs. Eugene Fuller, Miss Fuller, Seattle; Mr. A. C. Clogher, Mr. L. T. Stammond, New York City; E. W. Downess, Edmonton; Mr. and Mrs. Geo. Volkman, Frank Blankership, San Francisco; Mr. and Mrs. J. F. Bunting, Miss Mary Lou Bunting, Yakima, Washington; Warren Blythe, Auckland, New Zealand; C. H. Mann, H. G. Reynolds, New York City; Mr. and Mrs. West, Miss Robinson, Cobble Hill; Miss Ellis, London, England; E. M. Smith, G. E. Moreland, J. W. Harasts, Los Angeles; Arthur Hoge, W. D. Minser, John McEwan, Seattle; Jas. H. Young and wife, Regina; J. L. Jones, London, England; Mr. and Mrs. Benton Woods, San Francisco; Elaine Hodson, India; Mr. and Mrs. Cothrin, Seattle; A. G. Stanway, Toronto; Mr. T. C. Clark and family, Hamilton; Dr. H. P. Wright, Montreal; Dr. Allan Canfield, Toronto; Mr., Mrs. and Miss Hogan, Duncan; Miss E. Bryce, Portland, Ore.; Mr. and Mrs. Charles McAlpin, Seattle.

Lake Cowichan News

Mrs. Westbrook and her baby son Wade are visiting friends in Vancouver. Miss Mary Neilson accompanied her and is visiting her mother in Vancouver.

• • •

Miss Barbara Keast and Mrs. Robinson of Seattle are visiting Mrs. E. Keast for a few days.

• • •

Mr. A. Lockwood has returned from Vancouver accompanied by his daughter, Mrs. Ackers, who will spend several days at Cowichan Lake renewing old acquaintances.

• • •

Mr. Whittome of Duncan was a visitor to Cowichan Lake this week.

• • •

Mr. and Mrs. H. T. Hardinge have returned to Cowichan Lake after a short visit to Victoria.

• • •

Miss J. M. Skillings, the principal of the Cowichan Lake School, has returned to her home at 1152 Burdett Avenue, Victoria.

St. Mary's Is Scene of Wedding

A pretty naval wedding was celebrated yesterday afternoon at 3:30 o'clock, at St. Mary's Church, Oak Bay, when Eleanor Florence, only daughter of Mr. and Mrs. L. G. Tolson, South Hampshire Road, and Paymaster-Lieut. Francis Robert Woodcock Nixon, R.C.N., elder son of the late Mr. A. P. W. Nixon, of Thetis Island, and Mrs. Nixon, Victoria, were married. The impressive service was conducted by Rev. J. S. A. Bastin, assisted by Rev. A. E. de L. Nunns, of Mount Newton. The church had been beautifully decorated with spirea, lilies, Shasta daisies and ferns, an arch of roses having been erected over the chancel rails. White lilies adorned the altar.

As the bride and her attendants entered the church, they were met by the choir, who preceded them down the aisle singing "Lead Us, Heavenly Father, Lead Us." The bride, who was given in marriage by her father, was a striking picture in her lovely gown of cream Liberty satin, with close fitting bodice and long, tight sleeves, and full skirt, which reached to the ground at the back, simply trimmed with a narrow edging of pearls at the throat and wrists. The beautiful embroidered net veil, which had been worn by the groom's paternal grandmother, was arranged with a circlet of orange blossoms and fell in soft folds to form the train. She carried a bouquet of white carnations and sweet peas. The maid of honor was Miss Isobel Munn, in a pretty picture frock of cream georgette, with full bodice and sleeves, and finished with a large bow on the left shoulder which fell in long streamers down the back; and the bridesmaids, both cousins of the groom, were Miss Ruth Walcot, of Maple Bay, and Miss Doris Roberts, of Duncan. They were dressed alike in white silk voile, simply fashioned with loose bodices and long sleeves and two-tier skirts with even hemline. They all wore large, drooping hats of cream mohair, trimmed with white satin ribbon, and carried bouquets of pale blue delphiniums, pink carnations and cream sweet peas. The groom was supported by Lieut. P. W. Brock, R.N., of Vancouver, and the ushers were Lieut.-Commander A. Pressey, R.C.N., and Lieut. W. B. Creery, R.C.N. During the signing of the register the hymn, "We Lift Our Hearts, O Father," was sung, and as the bridal pair left the church they passed under an arch of crossed swords held by officers of the R.C.N. stationed at Esquimalt.

A reception was held at the home of the bride's parents, where the house was brightly arranged with delphiniums, coreopsis and spirea. The guests were received in the drawing-room, where the bride and groom, standing before the flower-banked fireplace, were assisted by Mrs. Tolson, smartly attired in a gown of beige Canton crepe, and soft straw hat to tone, trimmed with a large velvet poppy of apricot shade, and by Mrs. Nixon, in a dainty creation of old rose figured voile over mauve silk, with a hat of silk and straw to match.

A three-tier wedding cake had the place of honor in the dining-room, where refreshments were served, the table being arranged with pink roses and white carnations, masses of roses being used in decoration on the mantelshelf.

Paymaster-Lieut. and Mrs. Nixon left later by motor on a honeymoon trip up the Island, and on their return will make their home in Ottawa, where the groom is stationed. The bride traveled in a frock of flowered Liberty voile trimmed with rosewood silk, over which was worn a smart coat of bisque Kasha cloth and hat of rosewood mohair and velvet.

Among the guests were many relatives and friends from Up-Island and Salt Spring Island, where Mr. and Mrs. Tolson resided for a number of years before coming to live in Victoria.

Cordova Bay News

On Wednesday night Mr. and Mrs. Ray Keys will act as host and hostess at an opening dance at the new pavilion at Cordova Bay. Invitations have been issued to all the residents and campers as well as their friends to attend.

• • •

Mr. Melville Schroeder and Mrs. A. Schroeder were the guests of Mrs. G. Russell over the week-end.

• • •

Mr. and Mrs. Wm. McAllister and family spent the week-end at their Summer home. Mr. and Mrs. Jones, of Bushby street, were their guests.

• • •

The Misses Florence and Marjorie Waters returned to Victoria after having spent their week's vacation camping at the Bay.

• • •

The Five C's Cricket Club will hold another of its successful dances at McMorran's Pavilion on Wednesday night.

• • •

Mrs. J. N. Moore and son, Clifford, and Miss F. Whittaker, spent the week-end at their Summer home.

• • •

Among those now at Cordova Bay for the Summer months are Hr. and Mrs. Clifford Cameron, Mr. and Mrs. Arthur Hunkin, Mr. and Mrs. F. Doherty, Mr. and Mrs. Harry Dee, and Mr. and Mrs. A. Joyce and family. Mr. and Mrs. N. Marshall have been the guest of Mrs. A. Dareus at K.K.K. Camp.

• • •

A very enjoyable evening was spent at Cordova Bay on Friday, when Mr. and Mrs. Fred Middleton celebrated the tenth anniversary of their wedding. A large camp fire was kindled where coffee and weiners were served; dancing followed at the Little Arctic. Among those who were present were Mr. and Fred Middleton, Mr. and Mrs. A. Middleton, Mrs. E. Middleton, Mr. and Mrs. Fred Freer, Mr. and Mrs. Alfred Stafford, the Misses E. Hall, Edna, Verna and Coreleen Middleton, Mr. C. Jones, Mr. Albert Yale, Mr. Ray Keys, Clifford Middleton.

• • •

One of the most successful evening dances was held at the Little Arctic Pavilion on Saturday night, when the merry throng danced to the strains of Charlie Hunt's Victorians. The hall was beautifully decorated with red and gold streamers and cedar boughs. Among the guests were: Mr. and Mrs. F. Freer, Mr. and Mrs. Keyson, Mr. and Mrs. Charles Hunt, Mr. and Mrs. Middleton, Mr. and Mrs. Stafford, Misses Dorthea Sheret, Nellie Bradshaw, Kay Freestone, Phyllis Sheret, Jean Euver, Jean Milligan, Bessie Forbes, Kathleen Forbes, Connie Badger, Grace Middleton, Rena Bailey, Rena Watson, Hazel Mathews, Iris Sheret, Eleanor Moore, Frances Gibbs, Dona McDermot, Gladys Sheret, Winifred Sheret, Bertha Castley, Fay Forster, Agnes Lang, Rena Turple, Dorothy Keyes, Madge Priestley, Gladys Rennie, Lillian Knight, Clara Lussie Gert Hicks, E. Dalziel, Ettie Maynard, M. Morrison, D. Jeeves, Bee Hicks, Mary Breckenridge; Messrs. Jack Crane, Wilfred, Ritchie, Jeff Baker, Bob Mayes, Elmore Knight, Nelson Hicks, Robert Sheret, Gerald Ritchie, A. Anderson, Jim Bethell, Frank Elliott, Reg. Allen, Wally Willams, P. Miller, R. Darcus, E. Nichol, W. Chishoim, Bill Bethell, F. Partington, B. Gothell, R. Osborne, C. Hamer, R. E. Knight, B. Stephens, W. Beach, F. Daville, G. Burns, T. Veitch, Art Maynard, Tom Wachter, Mr. and Mrs. J. Brown, Mr. and Mrs. C. F. Jackson, Seattle.

Mayne Island Personals

Mrs. M. Updegraff and Miss Updegraff of Precott, Arizona, are the guests of Mrs. G. A. Maude.

• • •

The following are guests at Grandview Lodge: Mr. and Mrs. Walter Gale and Master Chas. Gale, Victoria; Miss Jaster, Victoria; Mrs. G. Mitchell, Vancouver.

Shawnigan Personals

Guests staying at the Forest Inn are: Mrs. E. Bannerman-Campbell, Mrs. Fred Robertson, Miss Margot Robertson, Mr. John Dean, all of Victoria; Lieut.-Colonel and Mrs A. F. M. Slater, Rangoon; Mr. and Mrs. Stan. Joseph, Newman, Cal.; Mrs. F. W. Riddell, Calgary; Mr. and Mrs. Alex. A. Plummer, Mr. and Mrs. E. C. Thompson and son, Mrs. Larson and son, Mrs. Redden and Miss Peggy Redden, Mr. and Mrs. E. C. Taylor, Mrs. Lukin Johnston, Dr. and Mrs. Covernton, Mr. and Mrs. Herbert Wood, Mr. and Mrs. Reginald H. Tupper, Dr. and Mrs. Colin Graham, Mrs. A. Southard, Mrs. A. Cotton, all of Vancouver; Mr. and Mrs. S. M. Oliver, Victoria; Mrs. F. M. Thompson, London, Eng.; Mrs. Innes, Mission; Mrs. Campbell Davidson, Qualicum Beach; Mr. and Mr. and Mrs. H. A. Douglas, Vancouver.

Recent visitors at the Forest Inn include: Mr. and Mrs. R. H. Pooley, Mr. H. Despard Twigg, Mr. Oscar Bass, Lieut.-Colonel and Mrs. de Salis, Mrs. L. M. Nixon, Mrs. J. L. Johnston, Mr. and Mrs. S. D. C. Jellett, Mrs. Bagley and party, Miss Atkins, all of Victoria; Mr. and Mrs. E. Francois, Seattle; Mr. and Mrs. Werner, San Francisco; Mr. and Mrs. Donald Bradley, Seattle; Mrs. H. J. Dawson, Edmonton; Colonel and Mrs. Playfair, Qualicum; Mrs. Lytton Mara and party, Victoria.

• • •

Mr. and Mrs. O. Netzer, Major and Mrs. L. Bullock-Webster, all of Victoria, are staying at "Woodwardia" with Mr. and Mrs. J. Sherburn.

• • •

Dr. and Mrs. Lewis Hall spent Dominion Day at their Summer cottage.

Fashion Fancies

By Marie Belmont

Of course, you've noticed that smart women often accent their accessories. Some do this by choosing bag and shoes that exactly match in color, material and design. Here, however, is a new note. Belt and bag, for wear with those tricky little sleeveless sport frocks, are made of cotton material, in awning stripes. They will do a lot to dress up the costume and make it more individual.

And then, here are your shoes and bag; both of reptile skin, combined with antelope. The buckle and bar pin shown in the corner are interesting too. They feature modernistic designs, the buckle in black and blue, the pin in black, red, gold and silver.

At the bottom of the drawing is shown a shoe for dress wear of brown satin. Huge buckles of the kind shown with it are popular now. This one is of cut steel and enamel. But others of marcasite, rhinestones or enamel are equally smart.

Why Not Spend The Afternoon At Cordova Bay

You can get there and back for 50 cents. Buses leave Broughton Street Depot at 1:15 p.m. and 2:30 p.m. every day, returning at 5:40 p.m. Tea Rooms and Bathing Beach to amuse you.

Kitty McKay

By Nina Wilcox Putnam

The girl-friend says that talk may be cheap, but not on the long-distance 'phone.

for Heat NANAIMO WELLINGTON COAL
J. KINGHAM & CO LIMITED
4984 BROAD ST PEMBERTON BLOCK
Our Mulloy 20 bags to a ton 100lbs to the Sack

Continuous Clarification System Used
Pantorium DYE WORKS
Fort and Quadra Sts. Phone 3500
Fly the Victoria Service — There's None Better

ABOUT YOUR EYES See
Norman G. Cull LIMITED
1108 DOUGLAS ST. PHONE 7099

PERMANENT WAVE $7.50 Up
716 Yates St. MARINELLO Victoria B.C.
No. 2 Craig St., Duncan Phone 230

BAMBOO
Garden Stakes—Four lengths, painted green.
A. J. Woodward & Sons
621 Fort Street Phone 916

The MOUNTAINEER
NEW ALL SLEEPING CAR TRAIN
VANCOUVER to CHICAGO
Leaves Vancouver 7.00 p.m. Daily
Arrives Chicago 9.15 p.m. third day
Plan your trip through over 600 miles of Nature's Mountainous Wonderland
Visit Lake Louise and Banff en route
Open-top Observation Car
Literature on request
Vancouver Chicago
Canadian Pacific Railway

How *Old* Is Your Iron?

Does it heat up quickly? Does it glide easily? Does it have modern heat control? Does it have a restful grip and a cool handle? Does it have an efficient point for doing up frills and ruffles?

If it doesn't, you need a NEW

Electric Iron

to lighten and speed up your ironing work. Retire that old, hard-used iron for a modern new one. Pay with your electric bills and you'll never miss the cost.

B.C. Electric
Douglas St. Langley St.

Open All Day Today

Mallek's July Clearance

A tremendous demonstration of our supremacy in apparel values . . . in style . . . in newness!

Suits, Coats, Dresses, Furs and Millinery

A July clearance, the importance of which lies in the seasonable character of the garments to be sold, together with the remarkably low prices at which they are offered.

Our established policy is A COMPLETE CLEARANCE OF ALL LINES AT THE END OF EACH SEASON, and in order to carry out this policy we have marked down prices to a point where we ACTUALLY TAKE A LOSS instead of profit.

A complete clearance means that we are enabled to start the new season with an entirely new stock of up-to-the-minute garments.

During This Sale You Can Make Your Selections and Pay for Them on Our Twelve-Payment Plan

You are invited to come in and inspect the values offered, compare the sale prices with the regular, and, above all, compare our garments and prices with those offered elsewhere.

Your Money Back If You Can Buy for Less

Mallek's Limited
Women's Ready-to-Wear and Millinery
1212 Douglas St. Phone 1901

Every Article Is Guaranteed as Advertised

Afternoon Tea and Dancing
—At—
Castellani's Cabaret
MENU, 50c
Assorted Sandwich
Toast or Muffin
Choice Ice Cream
Tea
Including Dance and Cabaret. Dinner, Music and Dance, 6 to 9.
Supper, Dancing and Cabaret, 50c Cover Charge
HOTEL DOUGLAS

GO EAST
GREAT IS THE PRAISE OF CANADIAN NATIONAL SERVICE
CANADIAN NATIONAL RAILWAYS
DeLuxe TRAINS
ALL-STEEL EQUIPMENT
COMPARTMENT LIBRARY, OBSERVATION BUFFET CARS, STANDARD AND TOURIST SLEEPING CARS, DAY COACHES.
Low Fares TO Jasper Prairie Points Eastern Canada Central and Eastern States
"THE CONTINENTAL LIMITED"
Vancouver-Montreal
9.50 P.M.
"THE CONFEDERATION"
Vancouver-Toronto
9.30 A.M.
For Information, Reservations, Etc., Call City Ticket Office
911 Government Street—Telephone 1242
Or Write C. F. Earle, District Passenger Agent, Victoria, B.C.
CANADIAN NATIONAL

PRETTY WEDDING AT FIRST UNITED

Popular Nurse Weds Victoria Barrister at Evening Ceremony—To Make Their Home Here

At the First United Church, on Monday evening, an unusually pretty wedding took place, when Miss Grace Marie Curran, youngest daughter of Mr. Frederick J. Curran, of Fanny Bay, Vancouver, Island, became the bride of Mr. Gordon McLaren Campbell, youngest son of Rev. John Campbell, D.D., and Mrs. Campbell, of "Breadalbane", Windsor Road, Oak Bay. The bride, who is a popular graduate of the Jubilee Hospital, has a host of friends in the city, and has recently been the raison d'etre of a large number of social affairs.

During the ceremony, which was performed by the bridegroom's father, assisted by Rev. W. G. Wilson, D.D., pastor of the church, the bridal couple stood beneath an archway of pink sweet peas with touches of delphinium and greenery, from which was suspended a beautiful wedding bell of syringa. Similar blossoms were also massed in front of the pulpit and signified the pews reserved for the many guests. Mrs. H. K. Prior was responsible for the beautiful decorations.

The bride was given in marriage by her brother, Mr. Robert J. Curran, and was charming in her bouffant wedding gown of ivory taffeta. The skirt, which hung almost to her heels at the back, was lined with azure blue taffeta, the same material forming a soft bow at the left hip. A filmy tulle train hung from her shoulders and her veil was held in place with a coronet of orange blossoms. Her bouquet was of orchids, lilies of the valley and white roses.

Miss Ellen Lundeen, of Seattle, was maid of honor, attractively attired in a petal frock of azure taffeta, with silver hair bandeau, and carried a bouquet of pink roses and blue delphinium. The little Misses Bernice and Georgina Curran, nieces of the bride, were bridesmaids, in long Watteau dresses of pink taffeta trimmed with blue, Juliet caps on their hair, and carrying dainty Colonial bouquets.

Miss Beverley Macbeath was a tiny flower girl in a dainty petal frock of pink taffeta and carried a basket of rose petals, while Master Buddy Macbeath, the trainbearer, wore a Gainsborough suit of blue taffeta. Mr. Percy Beasley supported the bridegroom.

Mr. Alfred Gurney, at the organ, played the "Lohengrin Bridal Chorus" as the bride entered the church, and during the signing of the register Mr. Maurice Thomas sang "At Dawning."

A reception at the Royal Victoria Yacht Club was held after the church ceremony, where about one hundred and fifty guests expressed their good wishes to the bride and groom, who stood beneath an arch of pink sweet peas, delphinium and foxgloves. They were assisted in receiving by Mrs. Frederick J. Curran, Jr., of Fanny Bay, who wore a smart gown of grey silk with a small grey felt hat, and by Mrs. John Campbell, who wore black taffeta and a becoming hat to match.

The four-tier wedding cake centred the supper table, which was arranged with pink sweet peas and delphinium.

Mr. and Mrs. Campbell left for Banff, where they will spend their honeymoon, the bride traveling in a delphinium blue georgette frock and cloche hat trimmed with a bois-de-rose feather ornament. Her coat of bois-de-rose cloth was trimmed with fur collar and cuffs.

Mr. and Mrs. Campbell will make their home in Victoria.

SIDNEY SCENE OF PRETTY WEDDING

Miss Gladys Bowcott Becomes Bride of Mr. Allan Stuart Thomson—Honeymoon in California

SIDNEY, July 3.—One of the prettiest of the Summer weddings was solemnized on Saturday evening at St. Paul's Church, Sidney, when, in the presence of a large gathering of relatives and friends, Rev. W. M. Lees united in marriage Gladys May, only daughter of Mr. and Mrs. Fred Bowcott, of Queens Avenue, to Mr. Allan Stuart Thomson, son of the late Mr. and Mrs. W. Thomson, of Bristol, England.

The church had been beautifully decorated by the members of the Ladies' Aid with a profusion of bloom. A bank of Summer flowers flanked the altar, while the arch under which the bridal party stood during the ceremony was formed of trailing greenery, red rambler roses and white spirea. The guest pews were signified by small bouquets of white carnations tied with white bows.

Given in marriage by her father, the bride was a picture of girlish charm in a simple frock of white georgette over a slip of duchess satin; the close-fitting bodice trimmed entirely by tiny pin tucks sewn with silver threads and full skirt which fell to an even hemline, being relieved with sprays of orange blossom at shoulder and waist line. Her only ornament was a string of pearls.

The bridal veil of heavily embroidered silk Brussels net was held in place with a coronet of orange blossom and she carried a beautiful shower bouquet of roses, carnations, lily of the valley and fern, tied with white tulle.

Miss Winifred Jenner, of Victoria, made a very pretty bridesmaid, wearing a lovely gown of peach-colored Canton crepe, gracefully fashioned with a triangle collar and brilliant ornament. She wore a large picture hat of mohair straw and carried a bouquet of mauve sweet peas and carnations tied with white tulle.

The groom was supported by his brother, Mr. Yorke Thomson, of Vancouver, while Mr. V. Goddard and Mr. S. Roberts acted as ushers. Bridal music was supplied by Mrs. M. Matthew, and during the signing of the register, Mrs. R. M. McIntosh sang, "Beloved, It Is Morn."

A largely attended reception was held at the home of the bride's parents, where the young couple received their many friends beneath an archway of pink and mauve crepe paper, from which was suspended an illuminated wedding bell of pink and white petals.

Assisting in receiving the guests was the bride's mother in a becoming gown of navy blue Canton crepe trimmed with biscuit-colored lace and georgette, with which was worn a close-fitting hat of navy and grey silk.

Summer flowers with roses predominating were used in the decorating of the dining-room, the table being centred with the three-tiered wedding cake, each tier supported by four silver pillars, and ornamented with a silver vase of pink rosebuds, maidenhair fern and trailing plumosa fern.

Colonel Peck, V.C., proposed the toast to the bride; and Dr. Manning proposed the toast to the groom, which were ably responded to by the groom. Mrs. Whiting, Mrs. Harvey and Mrs. Finch presided at the tea urns and were assisted in serving by Miss Edith Whiting, Mrs. J. Ashley, Miss Gladys Daniels and Misses Hazel and Ivy Hill. Later Mr. and Mrs. Thomson left amid a shower of rice, confetti and good wishes from their friends for Victoria, embarking aboard the Ruth Alexandra for San Francisco, where the honeymoon will be spent, and from there are motoring to Los Angeles where they will spend a holiday of several weeks.

The bride traveled in a becoming frock of hyacinth blue georgette, heavily embroidered, with a navy blue broadcloth coat trimmed with moleskin, and a hat en suite.

Many gifts were received, among them a lovely mantle clock from members of the British Columbia Telephone Company; Victoria, where the bride was employed for a number of years.

The out-of-town guests included: Mrs. Finch, Mr. Yorke Thomson, Mr. Hargus, of Vancouver; Mr. and Mrs. J. Roberts, Saanichton; Mr. and Mrs. Blackburn and son, Stanley, Mrs. Phipps and two daughters, Winifred and Grace, Mr. and Mrs. Dixon, Mrs. Campbell, Mr. and Mrs. Moffitt, Mr. and Mrs. Jenner and Nonie, Mr. and Mrs. J. Bowcott and daughter, Mrs. M. Matthew, Mrs. McIntosh, Mr and Mrs. Gale, Miss Dempster, Misses L. and M. Burley, Miss Madge McAllamand, Miss Dorothy Hanton and Messrs. J. Bowler, W. Baker, S. Watson, Sergt.-Major Robinson and Sergs.-Major Sutton, of Victoria.

Weddings

McNEILL—GOOTENKO

On Friday evening, at "Breadalbane," 2347 Windsor Road, a quiet wedding took place when Rev. Dr. Campbell officiated at the marriage of Miss Gala Anna Gootenko and Mr. John Davidson McNeill, both of this city. After a honeymoon up the Island, Mr. and Mrs. McNeill will reside in this city.

MacAULAY—DOYLE

On Saturday evening, at the minister's residence, "Breadalbane," Windsor Road, a pretty wedding took place when Rev. Dr. Campbell celebrated the marriage of Mr. Samuel MacAulay and Miss Beatrice Doyle, both of Victoria. After a honeymoon, Mr. and Mrs. MacAulay will reside in this city, where they have many friends.

GODSAL—FINLINSON

A wedding of interest was quietly celebrated on Sunday evening at St. Martin's-in-the-Fields, Gorge Parish, when Miss B. A. Finlinson was married to Mr. F. W. Godsal. The rector, Rev. Canon Stocken, officiated. Mr. and Mrs. Godsal left on Monday for Vancouver and Banff, intending to join the Canadian Alpine Club's annual camp at the Lake of the Hanging Glaciers later this month.

MACLEOD—CASTLEY

DUNCAN, July 3.—St. John's Church, Duncan, was the scene of a very pretty wedding yesterday morning, when at 10 o'clock Dorothy May Castley, eldest daughter of the late Mr. Elias Castley and Mrs. Castley, of Duncan, was united in bonds of holy matrimony to Mr. Donald W. MacLeod, of Seattle, and son of Mr. and Mrs. J. R. MacLeod, of Montreal, Rev. F. G. Christmas officiating. The wedding was very quiet, with only relatives and immediate friends present. The bride made a charming picture in a model dress of cream chiffon trimmed with bands of French lace shading in pink, and a close-fitting hat of bisque straw with touches of gold, and carrying an old-fashioned bouquet of Ophelia roses and cream sweet peas. She was given in marriage by her mother, and was attended by her sister, Miss Florence Castley, as bridesmaid, who wore a ette, a tight-fitting hat of mauve visca straw, and a corsage bouquet of mauve and pink sweet peas. The groom was attended by Mr. J. B. McCallum, of Duncan. Following the ceremony, the young couple left for a short honeymoon, the bride traveling in a beige silk ensemble with hat to match, beige fox stole, and carrying a kasha coat. They will take up their residence in Seattle.

CHADWICK—NUGENT

The marriage took place at high noon yesterday at St. John's Church, in the presence of immediate relatives and intimate friends, of Miss Helen N. Nugent, of Los Angeles, and Mr. Fred F. Chadwick, of Los Angeles, son of Rev. F. A. P. Chadwick, rector of St. John's. The ceremony was performed by the groom's father, and the church was beautifully decorated with masses of Summer flowers.

Given in marriage by Mr. J. C. E. Chadwick, uncle of the groom, the bride was charming in a frock of white satin, made with close fitting bodice and a bouffant lace skirt. She wore a becoming wide-brimmed white hat and carried a bouquet of lilies and pale pink roses.

Mrs. J. P. D. Chadwick, of Napa, California, was matron of honor, wearing a beaded beige georgette frock and picture hat to match, carrying pink and mauve sweet peas and fern. Little Miss Betty Chadwick was a charming bridesmaid in a frock of orchid silk, carrying a basket of mauve and pink sweet peas.

During the ceremony the wedding music was played by Mr. G. Jennings Burnett.

After the wedding breakfast, served at the Rectory, the bride and groom left for a motor trip up the Island, and will later make their home in San Francisco.

Pimples all gone

skin clear again

Philadelphia, Pa. — "I suffered from pimples and blackheads for a year, all the time hating to go to parties or dances, my skin looked so bad. I tried various treatments without success, but the first time I used Resinol Soap and Ointment, I noticed an improvement. Now all my pimples are gone." (Signed) Miss Grace M. Boyer.

Resinol brings quick relief. *At all druggists.*

Resinol

Hudson's Bay Company.

INCORPORATED 2ND MAY 1670.

Other Stores at Winnipeg, Yorkton, Saskatoon, Edmonton, Calgary, Lethbridge, Nelson, Vernon, Kamloops and Vancouver

Store Open Today Until Six o'Clock

Visitors, Welcome!

You are cordially invited to visit this store and avail yourself of its many conveniences, such as the

Cosy Rest Rooms
Writing Rooms
Information Bureau
Post Office
Parcel Checking Desk
Library
Hairdressing Parlors
Restaurant

Try Our Special Luncheon at 50c

$100.00 Privilege for Tourists

In accordance with the U. S. A. Tariff Act, American tourists may take back into the United States merchandise for personal use to the value of one hundred dollars duty free.

Suggestions

Among the many things worth buying when visiting this store are

Wool Blankets and Travelling Rugs
Hudson's Bay "Point" Blankets
Imported Irish Table Linens
Women's English Travel Coats
Men's English Overcoats
English Golfing Equipment

The Famous Jaeger Woollens

For men, women and children, including hosiery, sweaters, scarves, underwear, etc.

Items of Interest in the Drug Dept.

Kent's English Hair Brushes, $2.25, $6.25 and $8.25
Kent's Tooth Brushes ..... 75¢
Dubarry Complexion Soap, box of 3 for $1.00
Dubarry Stoneware Shaving Bowl $2.00
Guerlain's Face Powder, $2.00
Shalimar Perfume, ¼-oz. size for $2.00
Grossmith's Toilet Soap, box of 12 ..... $1.50
Yardley's Lavender Water, 75¢ and $1.00

—Main Floor, HBC

Wednesday's Specials in Drug Sundries

Morton's Castor Oil ..... 17¢
Bathing Caps ..... 14¢
Sun Visors ..... 23¢
Boracic Acid, shaker tin ..... 11¢
Vaseline, yellow ..... 8¢
Mosquito Solution, 2-oz. size for ..... 19¢
Castile Soap, 5c cakes at 7 for ..... 20¢

—Drugs, Main Floor, HBC

Rayon Silk Bedspreads $3.95

Attractive Bedspreads, made from silk and cotton yarns. Choice of blue, rose, helio and white. Size 70 x 90 inches. Price, each $3.95

—Main Floor, HBC

Hemstitched Pillow Cases $1.00 a Pair

Made from fine linen finished cotton, and finished with hemstitched ends. Width 42 inches. Price, per pair $1.00

—Main Floor, HBC

Women's Suede Fabric Gloves

Regular 69c, for 59c

A popular glove for holiday time wear. With fancy turn-over cuffs, neatly embroidered, and with points to match. These gloves will fit well and give good satisfaction in wear. Good choice of Summer colors. Sizes 6 to 7½. Regular 69c. Special Price, per pair ..... 59¢

—Main Floor, HBC

Children's Ribbed Lisle Hose at 35c a Pair

Full length fine ribbed hose, suitable for boys or girls' holiday wear. Neat fitting and dependable in wear. Shown in fawn, brown and black. Sizes 7 to 10. Price, per pair ..... 35¢

—Main Floor, HBC

Notion Department Specials

¼-Inch Black Lisle Elastic

Put up in rolls of approximately six yards. Regular 29c. Special, per roll ..... 14¢

Household Scissors

With good cutting edge. Special, per pair ..... 29¢

Hose Supporters

With rubber buttons. Every pair guaranteed. Special, pair. 19¢

—Main Floor, HBC

Stencilled Georgette Scarves Special, $1.49

Popular length and width in nice quality georgette. Stencilled in charming designs, and shown in soft pastel tones. Special at

$1.49

—Main Floor, HBC

Pearl Necklets and Throws Special, 49c

Necklets with shower drops and throws with heavy pearl drop ends. Pink and white only. Special at ..... 49¢

—Main Floor, HBC

Women's Hemstitched Linen Handkerchiefs 2 for 35c

Fine quality pure Irish Linen Handkerchiefs, finished with neat ¼-inch hemstitched border. Price, each ..... 18¢
Or 2 for ..... 35¢

—Main Floor, HBC

All-Day Specials in Millinery

Superior Quality Smart Felts at $4.95

Many in this collection are Imported Hats of the finest quality. Some have the new burned-in motif applique designs, outlined with just a suggestion of straw in a most effective manner, while others are just finished with a smart pin harmonizing in color with the hat. Also there are unusually good-looking trimmings of grosgrain ribbon. Be sure to see the burned-in effects. They are quite new and very interesting. Values to $7.95. Very special price, each **$4.95**

—Second Floor, HBC

Art Silk and Wool Hose Special at 98c a Pair

Made in England expressly for the Hudson's Bay Company's stores. Reinforced at foot and with spliced top. Good selection of all wanted colors. Sizes 8½ to 10. Regular $1.25. Special Price, per pair **98c**

—Main Floor, HBC

Groceries, Provisions, Fruit and Vegetables for Wednesday

Fels Naptha Soap, 10 bars to carton. Per bar ..... 8¢
10 bars for ..... 77¢
Carnation Bath Soap, 3 cakes for ..... 23¢
Sugar-Crisp Corn Flakes, 3 packages for ..... 25¢
Fontana's Macaroni, comprising elbow, alphabet, egg noodles, spaghetti and salad macaroni. Special, 3 packages for ..... 23¢
Red River Cereal. Special, per package ..... 28¢
Red Arrow Soda Biscuits, per package ..... 21¢
Certo, for better jams and jellies. Per bottle ..... 32¢
Stanley's Pure Orange Marmalade, 4-lb. tin ..... 59¢
Libby's Pork and Beans, with sauce, per tin ..... 12¢
3 tins for ..... 35¢
Fletcher's Jellied Pork Hocks, in glass containers. Each, 40¢
Fletcher's Ham and Tongue, in glass containers. Each ..... 55¢

Provision Section

Finest Quality New Zealand Creamery Butter, per lb. ..... 46¢
3 lbs. for $1.35
Seal of Quality Creamery Butter, per lb. ..... 45¢
3 lbs. for $1.32
Pure Bulk Lard, per lb. ..... 19¢
3 lbs. for ..... 55¢
Swift's Premium Side Bacon, per lb. ..... 55¢
Swift's Boneless Ham, sliced, per lb. ..... 45¢
Shamrock Brand Side Bacon, per lb. ..... 52¢
Prime Old Canadian Cheese, per lb. ..... 40¢
Kraft Canadian Cheese, lb., 38¢

Delicatessen Section

Swift's Premium Boiled Ham, per lb. ..... 55¢
Sliced Baked Ham, per lb. 65¢
Sliced Corned Beef, per lb. 30¢
Sliced Jellied Ham, per lb., 30¢
Sliced Veal Loaf, per lb., 40¢
Sliced Pressed Beef, per lb. 50¢
Our Own Make Potato Salad, per lb. ..... 20¢

Fruit and Vegetables

Fancy Hothouse Tomatoes, per lb. ..... 20¢
Fresh Head Lettuce, each ..... 5¢
Green Onions, Carrots and Beets, 3 bunches for ..... 10¢
Casaba, Honeydew and Watermelons.
Choice Cantaloupes, each 15¢ and ..... 20¢
New Local Potatoes, 6 lbs. 25¢
Fresh Green Peas, 4 lbs. ..... 25¢
Local Broad Beans, per lb., 5¢
Raspberries, Logans and Red and Black Currants.
Finest Bing Cherries, lb., 25¢
California Valencia Oranges, per dozen, 45¢, 55¢ and 65¢

—Lower Main Floor, HBC

Our July Clearance Sales

Commence Thursday Morning

A store-wide bargain event that offers most unusual savings on all classes of merchandise—Women's Apparel, Children's Wear, Footwear, Millinery, Men's and Boys' Wear, Fabrics, Furniture and House Furnishings, Household Staples, Hardware, China, Groceries—practically everything in the store reduced. Sale starts Thursday, nine o'clock. Plan to shop early.

For Full Particulars See Our Advertisements in This Evening's Times and Tomorrow Morning's Colonist

For Boys' Holiday Wear

Boys' Khaki Trousers at $1.50 a Pair

Holiday Trousers of strong twill khaki, made with cuff bottoms, belt loops and five pockets. Buttons are all riveted on and seams all double sewn. All sizes for boys from 8 to 16 years old. Price, per pair **$1.50**

Boys' Blue Denim Trousers at $1.95 a Pair

Extra strong blue denim, with red back and stitched with red. Popular and serviceable Trousers for boys for camp and holiday wear. All sizes for boys from 10 to 16 years. Price, per pair **$1.95**

—Main Floor, HBC

Little Girls' Cool Outerwear

Kiddies' Broadcloth Rompers at $1.59

Smart Little Broadcloth Rompers for little tots of 1 and 2 years. Shown in Nile, white, peach, apricot and sky, with contrasting trimmings. Envelope fastenings. Price **$1.59**

Little Girls' Voile Frocks at $1.25

Cute Little Lace-Trimmed Colored Voile Frocks, with picot edge and hemstitched on skirt, collar and cuffs. Shown in peach, sunset and rose. Sizes for 1 to 3 years. Price **$1.25**

Voile Pantie Frocks

Dainty Colored Voile Pantie Frocks, for little girls of 2 to 6 years. With rows of lace and satin ribbon trimmings. Shown in peach, sky, pink and Nile. Price, $2.98

Little Girls' Muslin Drawers

Embroidery trimmed. Shaped knee style. Sizes for 1 to 4 years. Price, per pair ..... 39¢

Little Girls' Muslin Pantie Slips

Dainty little lace trimmed slips and bloomers. Size for 2 years only. Price ..... 95¢

Girls' Muslin Bloomers

Cross-Bar Muslin Bloomers for hot Summer days. In assorted colors and sizes, for 2 to 6 years. Price ..... 49¢

—Second Floor, HBC

Wednesday Specials in the Fabric Section

Fine Printed Voiles, Regular 75c for 49c a Yard

Of fine even mesh. Printed in many desirable patterns and in excellent color combinations. Width 36 inches. Regular 75c. Today, Special Price, yard, 49¢

500 Yards Natural Pongee Silks at 39c a Yard

Of fine even texture and clear natural color. Shown in weight for dresses, slips, lingerie, shirts, drapes, etc. Width 33 inches. Today, Special Price, per yard, 39¢

1,500 Yards Dress Silks, Values to $1.50 for $1.00 a Yard

Choose from 36-inch crepes de Chine, 36-inch taffetas, 36-inch baronette satins, 36-inch black armures, 40-inch silk jerseys and 36-inch black duchesse satins. Values to $1.50. Priced at, per yard $1.00

—Main Floor, HBC

Cosy Comforters at $3.75

These comfortable and attractive comforters are covered in excellent quality silkoline in many attractive floral and Paisley designs. Extra well filled with fine sanitary cotton. Size 66 x 72 inches. Price, each $3.75

—Main Floor, HBC

Two Specials in Framed Pictures

Size 7 x 9 inches, with black ebony finished frames. Special at ..... 39¢

Size 11 x 13, with dark oak frames. English rural scenes. Special ..... 75¢

—Fourth Floor, HBC

Men's Caps With Detachable No-Glare Visors

Smart light tweed caps in one-piece and eight quarter crowns. They have detachable sun visors that fit inside cap when not in use. A great idea for golf or motoring. All sizes. Priced at, each $2.25

—Main Floor, HBC

Wednesday Specials in Our Fresh Meat Dept.

Roasting Chickens, per lb., 39¢
Boiling Fowl, per lb. ..... 29¢
Loins of Pork, lb. ..... 29¢
Legs of Pork, per lb. ..... 25¢
Shoulders of Pork, per lb., 23¢

Spring Lamb

Shoulders, whole or half, per lb. ..... 28¢
Loin Mutton Chops, lb. ..... 35¢
Rib Mutton Chops, per lb. ..... 29¢
Pork Chops, per lb. ..... 30¢
Veal Chops, per lb. ..... 35¢
Shoulder Steak, per lb. ..... 23¢
Round Steak, per lb. ..... 29¢
Sirloin Steak, per lb. ..... 38¢

200 Smoked Fillets of Cod, per lb. ..... 15¢

—Lower Main Floor, HBC

COLWOOD WOMEN'S INSTITUTE

COLWOOD, July 3.—The annual school picnic of the Colwood School was held at Beaver Lake on Friday. Many parents and friends also thoroughly enjoyed the outing.

The prize winners in the sports were as follows:

Flat race, thirteen years and over—1, T. Byron.

Flat race, twelve and thirteen years—1, Reggie Piercy; 2, Doris Buxton.

Flat race, ten and eleven years—1, Billie Buxton; 2, Sheldon Piercy.

Flat race, eight and nine years—1, Lynn Piercy; 2, Fred Buxton.

Flat race, six and seven years—1, David McLean; 2, Phyllis Buxton.

Flat race, under school age—1, Duggie Foreman; 2, Francis Johnson.

Obstacle race—1, Billie Buxton; 2, Gordon Walsh.

Wheelbarrow race—Gordon Walsh and Olive Walsh.

Bundle race—1, Gordon Walsh; 2, Jimmie Wilson; 3, Dick Meadows.

Hidden button—Dick Meadows.

Ladies' race—Mrs. P. Foreman.

Men's race—Mr. J. W. Little.

The school trustees wish to thank the folowing ladies and gentlemen who assisted in the transportation: Mrs. A. D. McLean; Mrs. G. M. Piercy, Rev. H. B. Allen, Messrs. T. Godfrey, J. W. Little, A. Peatt, S. Goucher and L. Peatt.

SOCIETY OF ST. GEORGE

The ical branch of the Royal Society of St. George will hold a garden party on Wednesday, July 11, at the residence of Alderman John Harvey, on Cook and McClure Streets, commencing at 2 o'clock. The various stalls will be in charge of the Ladies' Auxiliary, under the direction of Mrs. A. Lovatt and Mrs. G. H. Moody. Afternoon tea will be served in the grounds. The pupils of Miss Clough will give exhibition dances, and a Punch and Judy will be provided for the children. In the evening a dance and cards will conclude the programme.

Colwood Personal

Mr. and Mrs. P. Forenian and family have returned to Colwood after visiting friends in Courtenay during the holiday.

RIFLE MEET WILL OPEN AT HEALS RANGES TODAY

Phillies Pound Out Brace of Victories Over Boston Braves

Rogers Hornsby's Crew Take Two on Chin From Tail-Enders—Yanks Squeeze Through With Win Over Senators

NATIONAL LEAGUE

BOSTON, July 3.—The tail-end Phillies won two games from the Braves at Boston, hammering out a 15 to 0 victory in the second game after winning a close engagement in the first, 6 to 5, in ten innings. In the ninth inning of the second game, George Sisler, Braves' baseman, took the mound. He walked one man, but held the Phillies scoreless when a double play closed the inning.

First game—	R.	H.	E.
Philadelphia	6	15	1
Boston	5	9	0

Batteries — Ring, Willoughby, Walsh, Miller and Lerian, Schulte; Brandt, Hollingsworth, Greenfield and Taylor.

Second game—	R.	H.	E.
Philadelphia	15	16	1
Boston	0	7	2

Batteries—Ferguson and Schulte; Clarkson, Greenfield, Smith, Sisler and Taylor.

Reds Down Pirates

PITTSBURGH, Pa., July 3.—Dresen's double in the ninth, following a single by Critis and a double by Kelly, gave Cincinnati two runs, shattered a deadlock and brought victory to the Reds at Pittsburgh, 9-7, today.

	R.	H.	E.
Cincinnati	9	14	1
Pittsburgh	7	7	1

Batteries—Luque, Edwards and Picinich; Hill, Miljus, Kremer, Grimes and Smith, Hargrave.

Cubs Wallop Cards

ST. LOUIS, Mo., July 3.—Chicago outslugged the league-leading Cards at St. Louis and won 15 to 5. Hack Wilson, of the Cubs, broke his tie with Bottomley for the home run leadership of the National League, getting his seventeenth off Sherdel in the fourth inning.

	R.	H.	E.
Chicago	13	16	1
St. Louis	5	8	4

Batteries—Bush, Jones and Hartnett; Sherdel, Ogden, Frankhouse and J. Wilson, Haid.

A Costly Homer

NEW YORK, July 3.—The Giants nosed out the Robins 8-7 in the eleventh inning of a see-saw game here today to run the New York winning streak to eight straight. The home team took a lead of five in the first inning when Lindstrom and Jackson hit homers, but the Robins pecked away at Aldridge until they were in a position to gain an edge of 7 to 6 on a three-run rally in the ninth. Hogan drove in the tying run in the Giants' half of the same round and Jess Petty, who had followed Jim Elliott and Rube Erhardt into the box, forced home the winning marker with none out in the eleventh.

Jackson's homer cost Brooklyn the services of Al Tyson for the rest of the season and perhaps for all time, according to a physician. Just as Tyson was about to catch a long liner Rube Bressler crashed into him and both players tumbled in a heap as the ball sailed safely to the fence for a homer. It was found that Tyson had suffered a compound fracture of the left leg just above the ankle.

	R.	H.	E.
Brooklyn	7	12	4
New York	8	10	0

Batteries — Elliott, McWeeney, Petty and Deberry; Gooch, Aldridge, Faulkner, Genewich, Fitzsimmons and O'Farrell, Hogan.

AMERICAN LEAGUE

Yanks Breeze Through

WASHINGTON, July 3.—The Yankees evened their series with the Senators by squeezing home ahead 7-6 today in the eleventh inning of the second clash at Washington. The Senators got to Pennock for eleven hits, five of which were bunched in the fifth for four runs, but he held out until his mates rescued the game for him. Bob Meusel was put out of the game in the seventh for disputing a strike called by Umpire Hildebrand, and Charlie O'Leary was removed from the coaching lines for pointed comments on the affair.

	R.	H.	E.
New York	7	18	4
Washington	6	11	1

Batteries—Pennock and Collins; Grabowski, Hadley and Ruel.

Twelve-Inning Game

DETROIT, July 3.—Joe Sewell's triple and Summa's single in the twelfth inning gave Cleveland the second game of the series at Detroit 6-5 today.

	R.	H.	E.
Cleveland	6	14	2
Detroit	5	14	2

Batteries—Hundlin and L. Sewell; Holloway and Hargrave.

"Bullet Joe" Wins One

PHILADELPHIA, July 3.—The Athletics defeated Boston 4-3, at Philadelphia in a game that marked the first victory of the season for "Bullet Joe" Bush.

	R.	H.	E.
Boston	3	8	5
Philadelphia	4	7	0

Batteries—Simmons and Hoffman; Bush and Cochrane.

White Sox Third

CHICAGO, July 3.—The White Sox made it three straight from the St. Louis Browns at Chicago, winning 8-7 after overcoming a four-run rally by the Browns in the ninth inning. Manush got three hits, making him the first American League player to reach the 100 mark this year with a total of 102.

	R.	H.	E.
St. Louis	7	10	3
Chicago	8	15	2

Batteries—Stewart, Wiltse and Manion; Cox, Aikins and Berg, Crouse.

COAST LEAGUE

SEATTLE, July 3.—The San Francisco Missions handed the Indians a 6-2 walloping today to usher in the second half of the Pacific Coast baseball season. The Southerners got off to a good start by landing on both Wilson and Sullivan for five runs and a like number of hits in the initial inning, after which Sullivan settled down and held the visitors scoreless until the seventh when they collected their final tally. The Indians' pair of runs came in the seventh and ninth.

The game was played under a sky that threatened to rain out the game at any moment.

	R.	H.	E.
Missions	6	12	2
Seattle	2	8	3

Batteries—Krause and Baldwin; Wilson, Sullivan and Schmidt.

Beavers Drop Opener

PORTLAND, July 3.—Rhodes, of Hollywood, was wild as a hawk today and three Hollywood errors also contributed to put him in the hole, but he managed to pull through whenever Portland really threatened and Hollywood won the opening game of the second half series, 8 to 5. Carlyle's homer off Couch in the first inning with two on gave the visitors a three-run lead which the Beavers could not overcome.

	R.	H.	E.
Hollywood	8	12	3
Portland	5	6	0

Batteries—Rhodes and Bassler; Couch, Fortman and Rego.

Seals Nose Out Oaks

SAN FRANCISCO, July 3.—Behind the splendid pitching of Elmer Jacobs, the San Francisco Seals, winners of the first half of the split season, opened the second half today by defeating Oakland, 2-1. In testing Howard Craghead in a mound duel, Jacobs struck out eleven batters to set a record for this season in Recreation Park. An error by Suhr was responsible for the Oaks' lone tally.

	R.	H.	E.
Oakland	1	5	3
San Francisco	2	8	3

Batteries—Craghead and Read; Jacobs and Sprinz.

INTERNATIONAL LEAGUE

Newark 2; Jersey City 3.
Toronto 6; Buffalo 7.
Montreal 3; Rochester 7.
Only three games.

South Cowichan Defeats Armadale In Exciting Match

The "B" team of the South Cowichan Tennis Club came into town to play a match against the "A" team of the Armadale Club over the week-end. Although the visitors proved themselves the stronger team, winning seven out of the twelve events, yet the majority of matches were very closely contested, so much so that the home club actually were two games ahead of the visitors on the day's play as it turned out. Details of the various events follow, the Armadale members being first named:

LADIES' DOUBLES

Mrs. Tildesley and Mrs. Nickson lost to Miss Pegg and Miss Fanning, 6-3, 8-10, 3-6.

Mrs. Fisher and Mrs. Gann won from Mrs. Kennington and Mrs. Leney, 6-1, 3-6, 8-6.

Miss Anthony and Miss Aldridge won from Mrs. Brock and Miss Palmer, 6-3, 6-3.

MEN'S DOUBLES

Griffith and McLean lost to Garnett and Prichard, 7-9, 5-7.

Tildesley and Fisher lost to Kennington and Leney, 3-6, 6-1, 2-6.

Partridge and Clack won from Creswell and Aylwin, 6-3, 6-4.

MIXED DOUBLES

Mrs. Tildesley and Griffith lost to Miss Pegg and Garnett, 6-2, 2-6, 3-6.

Mrs. Fisher and McLean lost to Mrs. Kennington and Prichard, 4-6, 5-6.

Mrs. Nickson and Fisher won from Miss Fanning and Creswell, 6-2, 5-6, 6-5.

Mrs. Gann and Tildesley lost to Mrs. Brock and Kennington, 3-6, 4-6.

Miss Anthony and Partridge lost to Mrs. Leney and Leney, 6-3, 5-6, 5-6.

Miss Aldridge and Clack won from Miss Palmer and Aylwin, 6-4, 3-6, 6-4.

GOLF AS CHAMPIONS PLAY IT

THESE TWO CLUBS HAVE BEEN SUPPLANTED BY THE SPOON

What is the difference between a cleek and a driving iron?

By TOMMY ARMOUR

A cleek is an old Scotch club. It has a long, narrow blade and the loft is slight. The loft of the driving iron is the same but the blade is shorter and deeper. The clubs are used for the same shot—a long iron shot. These clubs, nowadays, are used but little. The driving iron is referred to as the No. 1 iron. To a great extent the spoon has taken the place of these iron clubs. Incidentally, the spoon is one of the most useful of all clubs.

THE CROWNING GLORY — — — By Ripley

By ROBERT L. RIPLEY

The simple wreath of wild olive is the crowning glory of athletic achievement. It is the award to the victors in the Olympic Games in Amsterdam. It was the only award of the ancient Olympics for the hundreds of years of their existence, and was rated a greater honor than any political, social, or military honor of the times.

This modest mark of olive green held a sacred meaning to the ancient Greeks. In Olympia, where the games were held, is a hill called the Altis, which overlooked the athletic field. The famous Temple of Zeus stood on the Altis and in front of this magnificent structure was a grove of wild olive trees supposed to have been planted by Hercules. The victor wreathes were cut from this sacred grove with a golden knife and with much ceremony, and when placed on the perspiring brow of the winning athlete it endowed him with all glory.

WERE NATIONAL HEROES

The ancient Olympic hero was a national hero. Triumphal processions greeted his public appearances, and the walls of his native city were thrown down in welcome to him. Homer and Herodotus sang his praises, Phidias and Praxiteles glorified his form in marble, and he was maintained at public expense the rest of his days.

As the olive tree is very hardy and often lives more than a thousand years, the original roots planted by old Hercules sent forth the crowns for the victors of all the Olympiads during the 1,169 years of their existence.

One wreath usually crowned the effort of most athletic lives, but there were a few formidable and fortunate ones who had their brows soothed many times.

ATHLETIC WONDERS OF OLD

Thaegenes of Thasos, the greatest fighter the world ever saw, won 1,400 battles and 1,400 crowns during his career with the spiked mitts.

Milo, of Crotonne, the mightiest wrestler of antiquity, won almost as many. Milo also won a crown that he never received. The story may give you an idea of the importance in which the Olympic Games were held.

Milo, a giant in strength and stature, was opposed in the finals by a youth named Lysander. Lysander, being unusually skillful, struggled valiantly for nearly two hours and had the mighty Milo in jeopardy when the strength and experience of the latter told. Lysander was finally caught in the powerful embrace of the champion and sank lifeless to the .th. The wreath of victory was placed on the dead youth's breast. Death conquered—not Milo.

FATHER SMILES THROUGH TEARS

A sobbing old man stood by—the father of the dead Lysander. For a time the audience remained in respectful silence, but at length one spoke to the old man in an effort to console him.

"To lose such an excellent child as your son, just when he had become a famous man, must be the greatest of griefs."

The old man looked up and smiled through his tears.

"You are mistaken," he said, "I weep with joy, not with sorrow, and I would gladly have lost my second son, had he died like Lysander."

Nex Leading Hitter in Senior Baseball League

Averages Show Old-Timer Player With .471 for Nine Games—F. Cambpell and Bacon Best Base-Stealers—Holman Leading Scorer

Bert Nex, who recently transferred from the Eagles to the Old-Timers, is the leading hitter in the senior amateur baseball loop, according to the "figgers" released yesterday by the official scorer. Nex has the splendid average of .471 for nine games. He has been at bat thirty-four times, during which he connected for sixteen safeties, which went for twenty-seven bases.

Robinson, of the Eagles, follows Nex with an average of .415. "Hap" Gandy, of the same team, is third with an even .400.

Jack Bacon and Falconer Campbell, of the Sons of Canada, are the leading base stealers, each having pilfered eight. Holman is second with seven. Holman is the leading run getter with seventeen, followed by Nex with sixteen.

The averages include games up until Thursday, June 28. They follow:

	G	A.B.	R.	H.	2b	3b	H.R.	S.B	S.H	Pct
Zacarelli, O'd-Timers	3	7	2	5	1	0	1	4	0	.714
Gravlin, Old-Timers	1	5	2	3	0	0	1	0	0	.600
Nex, Old-Timers	9	34	16	16	8	1	1	3	1	.471
Green, Old-Timers	3	7	3	3	1	1	0	0	0	.429
Robinson, Eagles	9	41	13	17	1	1	0	6	0	.415
H. Gandy, Eagles	8	37	10	15	1	0	0	5	2	.405
James, Eagles	1	5	1	2	0	1	0	0	0	.400
Potts, Old-Timers	8	29	4	11	0	1	0	1	0	.378
Chungranes, Old-Timers	2	8	3	3	1	0	0	1	0	.375
Moore, Old-Timers	8	17	2	6	1	0	0	1	0	.353
Dunc, Eagles	7	20	7	6	0	0	0	1	0	.350
Copas, Sons	8	29	6	10	2	0	0	2	1	.345
C. Campbell, Sons	8	33	8	11	4	1	0	0	0	.344
Stanyar, Sons	7	30	7	10	0	0	2	3	3	.333
Smith, Eagles	3	6	3	3	0	0	0	2	0	.333
Thompson, Old-Timers	1	3	0	1	0	0	0	0	0	.333
Donaldson, Old-Timers	1	3	0	1	0	0	0	0	0	.333
Holman, Sons	8	34	17	11	5	1	1	7	1	.324
D'Arcy, Sons	8	28	8	9	1	0	0	5	1	.321
F. Campbell, Sons	7	25	8	8	0	0	0	6	0	.320
Baker, Eagles	3	10	3	3	1	0	0	1	0	.300
Whyte, Old-Timers	3	10	4	3	0	0	0	0	1	.300
McConnell, Old-Timers	3	7	0	2	0	0	0	0	0	.286
Straith, Old-Timers	7	28	7	8	1	1	0	1	0	.286
Post, Sons	4	18	3	5	0	0	0	1	0	.278
Bacon, Sons	8	36	10	8	1	0	0	8	1	.278
McDonald, Old-Timers	4	15	3	4	1	0	0	0	0	.267
O. Gandy, Eagles	8	27	7	7	2	0	0	6	0	.259
Dewn, Eagles	5	20	3	5	0	0	0	3	0	.250
Glvens, Old-Timers	8	25	5	8	1	0	1	1	0	.240
Mawhinney, Sons	7	27	3	6	2	0	0	3	0	.222
Easler, Eagles	8	18	8	4	1	0	0	2	0	.222
Nachtrieb, Old-Timers	8	27	8	6	0	0	0	5	0	.222
Ross, Eagles	8	33	8	5	1	0	0	0	3	.217
Rutledge, Old-Timers	8	30	4	4	1	0	0	2	0	.200
Cann, Sons	1	5	0	1	0	0	0	0	0	.200
Holness, Sons	4	13	0	2	0	0	0	0	0	.167
Whitehead, Eagles	7	20	8	3	0	0	0	2	0	.150
Latham, Eagles	8	27	4	4	3	0	0	2	0	.148
Quinn, Old-Timers	4	10	4	3	0	0	0	0	0	.125
Hall, Old-Timers	8	18	3	2	0	0	0	0	0	.111
Kerr, Sons	2	10	0	1	0	0	0	0	0	.100
Newman, Old-Timers	7	7	0	0	0	0	0	0	0	.000
McClinnis, Old-Timers	3	4	0	0	0	0	0	0	1	.000

Is Leading Hitter in Senior Baseball

BERT NEX

Of the Old-Timers, who is setting a fast clip in the batting averages of the Senior Amateur Baseball League with an average of .471. Nex's assortment includes eight singles, six doubles, a triple and a homer for a total of twenty-seven bases. He recently transferred from the Eagles to the Old-Timers.

MARTHA NORELIUS SHATTERS PAIR OF SWIMMING RECORDS

ROCKAWAY BEACH, N.Y., July 3.—Martha Norelius, of the Women's Swimming Association, New York, added two more world's records to her long list in winning the 880-yard national championship today. Her winning time was 11 minutes, 6 3-5 seconds, more than twenty-one seconds better than the mark she set last year. Her old time was 12:17 4-5.

At the 500-metre mark she was timed at 7:22. The listed world's record for that distance is 7:33 1-5.

Ethel McGarry and Josephine McKim, of Homestead, Pa., who finished second and third, also bettered the former world's record.

VIC FOLEY-ROY BOUT POSTPONED

MONTREAL, July 3.—Announcement was made yesterday that the bout between Kid Roy and Vic Foley, scheduled for Wednesday night, had been called off. Foley arrived in Montreal Sunday night and had his left ear in bandages, the result of two recent fights. Foley was not in fit condition to fulfill his engagement with Roy and Promoter Moore and the commission decided to cancel the fight for the featherweight championship. It was also announced that a bout would be held on July 18.

CANADIAN TEAM FOR OLYMPIC SPORTS NAMED

Percy Williams, Vancouver Sprinter, Will Represent Dominion in 100 and 200-Metre Sprints

ALL EASTERN GIRLS ON WOMEN'S TEAM

HAMILTON, Ont., July 3.—The 1928 Canadian track and field team to represent Canada at the Olympic games at Amsterdam, Holland, this month, will consist of the following:

100 metres, 200 metres and sprint relay—Percy Williams, Vancouver; John Fitzpatrick, Hamilton; Ralph Adams, Hamilton; George Hester, Hamilton, with Harry Wrenn, Vancouver, now a Rhodes scholar at Oxford University, as the sub.

400 metres, 1,600 metres relay—Phil Edwards, Hamilton; Jimmy Ball, Winnipeg; Alex Wilson, Montreal; Fred Macbeath, Hamilton, with Stan Glover, Edmonton, as sub for the relay team.

800 metres—Phil Edwards, Hamilton; Brant Little, Winnipeg; Alex Wilson, Montreal, and Pete Walter, Toronto.

1,500 metres—Pete Walter, Toronto; Jack Wright, Hamilton; Dave Griffin, Hamilton, and Alex Doherty, Montreal.

Javelin trow—D. Pilling, Calgary.

Pole vault—Victor Pickard, Hamilton.

High jump and running hop, step and jump—Alex Munroe, Toronto.

BRICKER ON TEAM

10,000 metres—Cliff Bricker, Galt; Johnny Miles, Sydney, N.S.; Harold Webster, Hamilton; Billy Reynolds, Galt.

Marathon—Cliff Bricker, Galt; Harold Webster, Hamilton; Johnny Miles, Sydney, N.S.; Percy Wyer, Toronto; Billy Reynolds, Galt; Frank Hughes, Hamilton, and Silas McLellan, Noel, N.S.

This gives a team of twenty-five athletes who will be in charge of Bobby Robinson, Hamilton, as manager; Bob Kerr, Hamilton, as captain, and Captain J. R. Cornelius as coach. The selection of the coach was made by the Olympic committee.

The team will remain in Hamilton for the rest of the week and will leave July 10 for Montreal, sailing from that city on the steamship Albertic on July 11.

The athletes will be quartered at the Holland Hotel, Amsterdam.

ALL ONTARIO GIRLS

HALIFAX, N.S., July 3.—Ontario girl athletes captured the major honors in the Canadian women's annual field and track championships, held here yesterday, and won all the places on the women's team to represent Canada at the 1928 Olympic games in Holland.

Three new world's records were established, one world's record equaled, and four new Canadian records were set up, all by the Toronto entrants.

Jean Thompson lowered the world's record for the 800 metres, from 2:23 4-5 to 2:21 1-5. Myrtle Cook lowered the world's record for the 100 metres from 12 2-5 seconds to 12 seconds flat.

Ethel Catherwood raised the world's record for the running high jump from 5.2 7-16 to 5.3. The Canadian Ladies' Club, Toronto, relay team, equaled the record of 400 metres of 50 2-5. Florence Bell lowered the Canadian record for the 60-yard hurdles from 9 2-5 to 8 4-5. Fannie Rosenfeld raised the Canadian record for the running broad jump from 16.10½ to 18.3. Ethel Catherwood threw the javelin 118 feet 8 inches, beating the Canadian record of 106 feet ½ inch, and Fannie Rosenfeld threw the discus 120 feet 1 inch, beating the Canadian record of 86 feet 8½ inches.

The meet was held under good weather conditions, before 5,000 people.

Halifax Playgrounds Club won the team championship with 26 points, one more than the Canadian Ladies' Club, Toronto.

Mrs. Parry Has Fine Score in Winning Medal

Mrs. Walter Parry won the class "A" monthly medal round at the Victoria Golf Club yesterday when she finished the eighteen holes with a splendid 89, which with her handicap of ten gave her a net 79. There were no cards returned in class "B."

Doug. McGary Second At Trap Shooting

VANCOUVER, July 3.—Breaking 98 out of a possible 100, Bill McLean, of the Vancouver Gun Club, led the field in the singles event on the first day of the British Columbia trap shooting championships on Monday, being one point ahead of Bert Hoy, of the same club.

Weston Highbee, also of Vancouver, won the doubles title when he broke 46 out of 50, and Jim Scott, of Bellingham, captured the honors on the lower in a shoot-off with W. C. Boardman and George Sharp, after they had tied with a score of 23 out of 25. Clarence Boardman won the gun down event; Doug. McGary, of Victoria, being second.

Walter Scott, of Bellingham, won the "miss and out" event. The finals of all events were scheduled to take place today. Following are the Vancouver Island entries' scores out of possible 100:

A. Vanger, Extension, 74; D. McGary, Victoria, 95; J. Wenger, Victoria, 80; H. Hasenfratz, Victoria, 90; J. P. Sylvester, Victoria, 94; E. Hasenfratz, Victoria, 89; C. D. Martin, Nanaimo, 80; C. R. Smith, Nanaimo, 84.

RECORD NUMBERS OF MARKSMEN WILL BE AFTER BIG PRIZE

British Columbia Rifle Association Is Holding Fiftieth Annual Event—Trophies Valued Thousands of Dollars Are at Stake—Meet Will Continue Until Saturday

Lewis Gun Competitions Will Be Held This Year for First Time

Crack marksmen from all parts of the province will gather at Heals Ranges, Saanich, today for the opening of the fiftieth annual prize meet of the British Columbia Rifle Association. The meet will continue until Saturday, finishing with the Lewis Gun competition at 1 o'clock on that day.

The machine gun event is an innovation, which is being held for the first time this year. It is an open event to all members of the non-active militia and permanent force units. Teams must consist of a leader, not above the rank of sergeant, and three gun numbers. Three prizes are being offered in the event

BRIG.-GEN. A. G. L. McNAUGHTON
G.O.C., M.D. 11
Honorary president of the British Columbia Rifle Association.

of five teams, but with less teams only two prizes will be given. It is expected, however, that there will be an abundance of entries both from the nonpermanent militia and the permanent force units.

VALUABLE PRIZES

Trophies valued at several thousands of dollars and thousands of dollars in cash will be at stake during the four-day meet.

As in previous years, camp facilities have been arranged by Master Gunner Collings, secretary of the association, while the marking will be cared for by the Princess Patricia's Light Infantry. Riflemen are loud in their praises for the efficient work carried out each year by members of this crack infantry regiment, and the fact that they will be on the job again this year will meet with favorable comment from all competitors.

EXTRA SERIES FIRST

First shots will will be fired at 9 o'clock today in the extra series at 200 yards. From then on the ping of the rifle bullet as it leaves on its journey will be a momentary occurrence on the rifle ranges at Heals. For approximately eight hours daily riflemen of all ages, including cadets, will be competing in many events in the hopes of making a place on the British Columbia team which will visit Connaught Ranges, Ottawa, later in the year, and then finally be given an opportunity of making the Canadian team and a trip to Bisley, the rifle shooting spot of the world.

The annual meeting of the association will be held on Friday from 1 to 1:30 o'clock, when reports of last year's activities will be heard.

THE PROGRAMME

The complete table showing the times of the different matches follows:

Wednesday

9:00 to 9:30—Extra series, 200 yards.
9:30 to 10:30—Macdonald "Brier," No. 1, 200 yards.
10:30 to 11:00—Extra series, 300 yards.
11:00 to 12:00—Victoria, 300 yards.
12:00 to 1:00—Luncheon.
1:00 to 1:30—Extra series, 500 yards.
1:30 to 2:30—Macdonald "Brier," No. 1, 500 yards.
2:30 to 3:30—Westminster, 500 yards.
3:30 to 4:00—Extra series, 600 yards.
4:00 to 5:00—Macdonald "Brier," No. 1, 600 yards.
5:00 to 5:30—Gelletly and cadet matches, 500 yards.

Thursday

9:00 to 9:30—Extra series, 800 yards.
9:30 to 10:30—Victoria, 800 yards.
10:30 to 11:00—Extra series, 600 yards.
11:00 to 12:00—"Louis D. Taylor," 600 yards.
12:00 to 1:00—Luncheon.
1:00 to 1:30—Extra series, 200 yards.
1:30 to 2:30—Lieutenant-Governor's, (first stage), 200 yards.
2:30 to 3:00—Extra series, 500 yards.
3:00 to 4:00—Lieutenant-Governor's, (first stage), 500 yards.
4:00 to 4:30—Extra series, 600 yards.
4:30 to 5:30—Lieutenant-Governor's, (first stage), 600 yards.
5:30—The P.P.C.L.I. Special Trophy, 200 to 300 yards.

Friday

9:00 to 9:30—Extra series, 2[illegible] yards.
9:30 to 10:30—Dawson, 300 yards.
10:30 to 11:00—Extra series, [illegible] yards.
11:00 to 12:00—Dawson, 600 yards.
12:00 to 1:00—Luncheon.
1:00 to 1:30—Annual general meeting.
2:00 to 3:00—Macdonald "Brier," No. 2, 800 yards.
3:00 to 3:30—Extra series, [illegible] yards.
3:30 to 4:30—Macdonald "Brier," No. 2, 900 yards.
4:45—R.C.M.P., 200 yards.

Saturday

9:00 to 9:45—Lieutenant-Governor's (second stage), 300 yards.
10.00 to 10:45—Lieutenant-Governor's (second stage), 900 yards.
11:00 to 11:45—Presidents, [illegible] yards.
12:00 to 12:45—Presidents, [illegible] yards.
Luncheon.
2:00—Presentation of prizes.
2:30—Council meeting.
3:15—Meeting of 1928 council.

The closing hours for entries for the different events are as follows:

B.C. Electric Railway match, 9:[illegible] a.m., Wednesday, July 4.

Gelletly match, 4:45 p.m., Wednesday, July 4.

Laurie Bugle match, 9:30 a.m., Wednesday, July 4.

Tyro Team match, 9:30 a.m., Wednesday, July 4.

Infantry Association Cup match, 9:30 a.m., Wednesday, July 4.

St. Charles Shield match—2:[illegible] p.m., Wednesday, July 4.

P.P.C.L.I., 5:30 p.m., Thursday, July 5.

Dawson Challenge Cup match, 9:[illegible] a.m., Friday, July 6.

Dawson Challenge Cup match, 9:30 a.m., Friday, July 6.

The President's match, 10:00 a.m., Saturday, July 7.

Extra series aggregate, 9:00 a.m., Wednesday, July 4.

All other aggregates, 9:30 a.m., Wednesday, July 4.

EARL SANDE IN SPECTACULAR WIN

Veteran Jockey Pilots Klev Home to Victory at Aqueduct Races—French Lass in Front

NEW YORK, July 3.—Earl Sande stole the show from the horses at Aqueduct today.

The veteran jockey rode his first winner in weeks when he brought J. E. Widener's Klev home first in the Dominant Handicap, $1,2[illegible] added, the feature attraction of the day. As Klev flashed past the finish line, the crowd broke into cheers more in honor of Sande than the four-year-old son of Stephen the Great and Krona. At that it was only Sande's great ride that gave Klev his chance to win. The Dorwood Stable's Extreme apparently had the race won going down the stretch when he suddenly faltered. Quick to take advantage of this break, Sande applied the whip to Klev and the grey cot responded with a burst of speed that just nipped Extreme. Algernon was third, with Montferrat, the favorite, fourth. The time for the mile was 1:39 2-5.

French Lass, two-year-old daughter of Baigneur, romped off with the Latonia feature, an allowance affair, at six furlongs. French Lass closed fast to win by a nose, with J. N. Camden's Harvard second and E. Trotter's Greendale third. The winner, owned by S. C. Lyne, covered the distance in 1:12.

WESTHOLME HOTEL NOSE OUT DUNCAN IN EXHIBITION GAME

DUNCAN, July 3.—Duncan fielded a team made up largely of substitutes against the Westholme Hotel nine at the ball park yesterday, and they played a faster brand of ball than the regulars have for some time past. The visitors won by a 5 to 4 score after an interesting game.

Doney was in the box for the locals and his slants had the hotelmen guessing for the first five innings. In the sixth inning, two hits, two errors and a passed ball gave the visitors three runs, and two more in the final frame were enough to win. Wood, a youngster, was behind the bat for Duncan for the first time and played a nice game. Williams starred for the locals, his work with the stick being a treat to watch, while Devereaux led the visitors with the bat.

Bacon and Hubbard did the battery work for the Victorians, and the visiting moundmen kept the hits well scattered. Four doubles plays, three of them by the home players, featured the game. The score follows:

Westholmes ....0 0 0 0 0 3 0 0 2—5
Duncan .....0 1 0 1 0 0 0 2 0—4

French Musketeers Run Into Snag at Wimbledon Tennis

Borotra and Lacoste Fall Before Great Stroking of Gerald Patterson and John B. Hawkes in Doubles—Betty Nuthall Eliminated

WIMBLEDON, July 3. — The French musketeers, who have been sweeping nearly all before them in the Wimbledon tennis tournament, struck a snag today when one of their crack doubles teams, Jean Borotra and Rene Lacoste, fell before the veteran Australian pair, Gerald Patterson and John B. Hawkes. They waged a sensational four-set struggle that was decided by scores of 6-3, 5-7, 6-4, 9-7.

Meanwhile the defending Wimbledon titleholders, Big Bill Tilden and Frank Hunter, off to a slow start, finished with a brilliant flourish to conquer the English Davis Cup team of George Crole-Rees and Cyril Eames, in another four-set affair, 4-6, 6-1, 6-3, 6-2.

George Lott and John Hennessey, of the United States, were on the high road to victory when rain halted their match with the young Australians, Cummings and Moon, after two sets, the score of which was 6-1, 6-1.

THE BIG THRILL

The Australians, however, furnished the big thrill of the day, upsetting the French stars in a match that signalized the return to form of Patterson, the big hard-hitting Anzac, after a display of mediocre tennis all Spring. Patterson and his cannonball service were the dynamic factors in the victory, although the left-handed Hawkes, long an able doubles player, gave his big partner fine assistance.

Luck of the draw brings the Australian duo into contact tomorrow with Boyd and Robson, the South Americans, with the winner facing Tilden and Hunter for a place in the finals.

In the mixed doubles, Miss Elizabeth Ryan, teamed with P. D. B. Spence, of South Africa, eliminated Helen Jacobs and John Hennessy, 6-3, 6-3.

Later in the women's doubles, Miss Ryan and Mrs. Joan Austin Lycett, defeated the English team of Strawson and Hemmant, 6-1, 6-2.

MISS NUTHALL BEATEN

The elimination of Betty Nuthall, English girl star, and Fraulein Aussem, of Germany, by Mrs. Strawson and Miss Hemmant, was greatly regretted, but Betty's services were too weak, while her partner was too venturesome.

RESULTS

First Round—Mixed Doubles

Crole-Rees and Mrs. Watson defeated Mitchell and Peggy Saunders, 6-2, 6-4.

Eames and Miss Beamish won by default over Lacoste and Mile. Bourgeois.

Second Round—Mixed doubles

Robson and Miss Canters defeated Hidges and Joan Fry, 3-6, 6-3, 6-2.

Cochet and Eileen Bennett defeated Campbell and Mrs. Campbell, 6-2, 6-4.

Women's Doubles—Second Round

Mrs. Strawson and Miss Hemmant defeated Betty Nuthall and Fraulein Aussem, 4-6, 6-4, 8-6.

Women's Doubles—Third Round

Misses Boyd and Akhurst (Australians), defeated Misses Shaw and Watson, 7-5, 6-4.

Mrs. O'Hara Wood and Miss Mickarton, Australia, defeated Mrs. Edwards and Miss Stakes, 6-2, 6-3.

Big Midsummer SALE of Sporting Goods

NOW ON at

Peden Bros.

1410-12 Douglas Street

Discounts in All Departments

The Public's Security

Warre & Company's name on a Port Wine label is a guarantee that the grapes used are of a high quality and the wine has been matured in wood for 30 years. Always ask for

Convido Port

Sold only in bottles

This advertisement is not published or displayed by the Liquor Control Board or by the Government of British Columbia.

On the service of industry

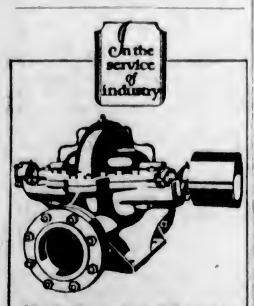

Fairbanks-Morse Ball Bearing Pumps

Five years' wear on a ball bearing pump is less than the manufacturing tolerances in sleeve bearings. Sealing rings therefore maintain their original clearances and the pumps do not lose their efficiency.

Ball bearings require greasing but once a year and are dirt and water proof. Thus the pump is easier kept clean and the cost of lubricant and lubricating gange is reduced.

Other reasons for the high efficiency and unusual economy of these pumps are contained in our bulletins.

The CANADIAN Fairbanks-Morse COMPANY Limited

BIG CARD FOR TODAY'S TENNIS

Eighteen Matches Scheduled—Rain Interferes and Play Is Transferred to Hardcourts

Rain halted play on the grass courts at the Victoria Lawn Tennis Club's handicap tournament yesterday, but in order to bring the schedule up-to-date, the hard courts were used. Seven matches were decided yesterday and on Monday, two of which proved very close. In the mixed doubles Mr. and Mrs. Ismay had a strenuous struggle with Miss Helen Campbell and Bowden before they emerged victorious, 8-6, 5-7, 6-3, while in the ladies' handicap singles, Miss Lang was forced to three sets before eliminating Miss Miller, 6-4, 3-6, 7-5.

Eighteen matches are carded for today, and if the grass courts are not available, play must take place on the hard courts.

The results of yesterday and Monday follow:

MIXED DOUBLES

Miss Campbell and Leech (minus 30) beat Miss McAnally and Whitney-Griffiths (plus 30), 6-4, 6-2.

Mr. and Mrs. Ismay (minus ½ 15) beat Miss H. Campbell and Bowden (minus 15), 8-6, 5-7, 6-3.

MEN'S OPEN SINGLES

N. Radford beat Steve Jones, 6-4, 6-4.

A. T. Eagel beat H. A. Ismay, 6-2, 6-2.

LADIES' OPEN SINGLES

Miss Miller beat Mrs. Ismay 2-6, 6-4, 6-1.

LADIES' HANDICAP SINGLES

Miss Lang (plus 15.3) beat Miss Miller (minus 15.4), 6-4, 3-6, 7-5.

MEN'S HANDICAP DOUBLES

Hocking and Radford (minus 40) beat Walton and Mitchell (scratch), 6-4, 6-4.

Gordon and Hodgson (minus 40) beat Flett and Merston (minus 15.3) 6-2, 6-2.

TODAY'S DRAW

The draw for today follows:

2 p.m.—Miss Swayne plays Miss Miller.

3 p.m.—Miss Miller and E. S. Brown play Miss and J. R. Matson. Miss Nelson plays Miss M. Campbell. Miss McAnally plays Miss Lang.

4 p.m.—Christy plays D. Campbell. Miss Archibald and Mr. Archibald play Misses H. and N. Nelson. Schwenger plays Leech. Parker plays Bagshawe.

5 p.m.—Miss Swayne and Phillips play the winner of Miss Miller and Brown vs. Miss and J. R. Matson. Mrs. Mogg plays Miss Jackson. Winner of Christy and Campbell plays J. P. Phillips. Radford plays Diespecker. Hodgson plays Leech.

5.30 p.m.—T. Matson and Christy plays Brown and Bob Schwenger. Winner of Hocking vs. Scott-Mason plays Eagel.

6 p.m.—J. R. Matson plays winner of Hodgson vs. Leech.

6.30 p.m.—Hocking plays winner of Parker vs. Bagshawe.

HORNSBY PICKS UP FOUR POINTS

Rajah Hits Safely Four Times in Twin Bill—Cobb Also Betters Standing in "Big Six"

Rogers Hornsby, safely in first place in the "big six", set out yesterday upon a drive to lift his average above the .400 mark again. The Rajah got four out of eight in a doubleheader at Boston and climbed four points to .394 as all the others slipped or stood still. Cobb alone excepted. The Braves nevertheless lost two to the Phils, while all this was going on.

ROGERS HORNSBY

Paul Waner slipped back two points to .359. Ruth dropped two to .323, and Heilmann lost three to go to .290. Frank Frisch got one out of three and stood still at .319, while Cobb was busy adding six fine points with three out of four.

This spurt made Tyrus Raymond's place in the first division fairly safe for a few days at least. He is hitting .331 to Ruth's .323.

The standing:

	G	A.B.	R.	H.	Pct.
Hornsby, Braves	85	339	50	99	.394
P. Waner, Pirates	69	273	55	98	.359
Cobb, Athletics	60	184	36	95	.331
Ruth, Yankees	70	245	60	79	.323
Frisch, Cardinals	73	285	89	91	.319
Heilmann, Tigers	71	269	27	78	.290

HOME RUN STANDING

Home runs yesterday in the major leagues follow:

Wilson, Cubs	1
Stephenson, Cubs	1
Harper, Cards	1
Hurst, Phillies	1
Carey, Robins	1
Lindstrom, Giants, one	1
Frisch, Cards	1
Picinich, Reds	1
Whitney, Phillies	1
Jackson, Giants	1

National League leaders—

Wilson, Cubs	17
Bottomley, Cards	16
Bissonette, Robins	15
Hornsby, Braves	14
Hurst, Phillies	11

American League leaders—

Ruth, Yankees	31
Gehrig, Yankees	18
Hauser, Athletics	10
Brannon, Browns	9
Blue, Browns	8

League totals—

National League	309
American League	278
Grand total	587

BROOKLYN FIELDER HAS LEG BROKEN

NEW YORK, July 3.—Albert Tyson, Brooklyn outfielder, suffered a broken leg at the Polo Grounds this afternoon when he collided with Babe Bressler as both chased a drive on which Travis Jackson, of the Giants, made a home run in the first inning. Tyson was knocked down by the impact and Bressler so stunned that he was unable to chase the ball.

Tyson will be out of the game the rest of the season and perhaps for all time, physicians said.

MRS. JACKSON WINS ECLECTIC ROUNDS AT UPLANDS LINKS

Mrs. Jackson won the women's eclectic competition at the Uplands Golf Club. Mrs. Jackson had a gross 76, which with her 13 handicap, gave her a net 63. Miss Archibald was second with a gross 91, 27 and 64. The competition concluded yesterday, and there was a record entry list.

To Play Exhibition at Uplands Club

ARCHIE COMPSTON

British professional champion, who, with Aubrey Boomer, French titleholder, will appear in an exhibition match at the Uplands Golf Club on Wednesday, August 22, according to information received yesterday from S. J. Halls, president of the local club. The match will be played in the afternoon, and should attract a great crowd. No definite announcement was forthcoming from Mr. Halls as to whether the visitors would play by themselves or be pitted against the best of the local talent. This will be announced later. It will be Compston's and Boomer's first appearance in Western Canada.

TORONTO OARSMEN DEFEAT McGILL IN EIGHT-OARED RACE

PORT DALHOUSIE, Ont., July 3.—Toronto University defeated McGill University, of Montreal, for the eight-oared intercollegiate rowing championship of Canada here today.

Today's Radio

Programme of Principal Broadcasting Stations

By Courtesy of Radio Dolnes

NRC, National Broadcasting Company—10:30-11:30 a.m., "Woman's Measure of the Air." 2-3:30 p.m., "Jack and Ethyl, the Motor Mates." 9:30-9, National Nite Club. 9, Lonzines correct time. 9-10, Pacific Goodrich Silvertown Cord Hour. 10-11, Isuan Joys. 11 p.m.-12 midnight, The Trocaderans.

KGO, Oakland, Cal. (384.4m)—4 to 5:30 p.m., Hotel St. Francis Concert Orchestra. 6:30-6:30, News and baseball. 6:30-7, Parisian Quintette. 7-7:30, Agricultural programme. 7:30-8, Parisian Quintette. 8-11, National Broadcasting Co. programme.

KNX, Los Angeles, Cal. (336.9m)—5:45 p.m., Town Crier's amusement tips. 5, KNX String Quintette. 5:30, Joseph Rosenfeld's Concert Orchestra. 7, Playgoers' Club. 7:30, Feature programme. 8, Bert Butterworth and his Airedales. 8:30, Courtesy programme. 9, Feature programme. 10, Hotel Ambassador Orchestra.

KFI, Los Angeles, Cal. (468.5m)—3 p.m., Big Brother Bob. 5:30, Nellie Callendar Mills, violinist. 5, White Kins Male Quartette. 7, Studio programme. 7:30, Henry Starr, blues and ballads. 8, National Broadcasting Co. programme. 9-11, National Broadcasting Co. programme.

KJBS, San Francisco, Cal. (215.8m)—4-9 p.m., Record varieties. 6-6, Dinner hour music. 9-10, Dance music, vocal intermissions.

KGA, Spokane, Wash. (260.7m)—5-5:30 p.m., Kiddies' programme. 5:30-6, Bulliwant Trio. 6-9, Business announcements, music. 6-9, Studio programme. 9-10, Scenario contest. 10 p.m.-12 midnight, Musical programme.

KLX, Oakland, Cal. (508.2m)—6:30-7 p.m., Bagdadians. 7-7:30, News broadcast. 6-9, Special patriotic programme.

KFWI, San Francisco, Cal. (267.7m)—5-5:30 p.m., Brunswick concert. 5:30-5:45, Advance construction reports. 5:45-6, News flashes. 6-7, Bud and Grace Horan. 7-7:15, Sports review. 8-9, Tom Gordon's travel talks. 9-10, Studio programme. 10-10:03, Police reports, missing people. 10:03-11, Dance music.

KNRC, Santa Monica, Cal. (375m)—4:55 p.m., Outing sports. 6:55, Organ recital. Wells Hively. 6:55, What's Doing in Elkdom. 7, Dance Orchestra. Joe Bishop. 8, Municipal Band concert. 9, Air Theatre headliner. 10, Dance Orchestra. 11, Elks' Toast to Absent Brothers.

KHQ, Spokane, Wash. (370.2m)—6-6:50 p.m., Mahlon Merrick's Orchestra. 6-9:30, Northwest Mines. 9:30 p.m.-13 midnight, National Broadcasting Co. programme.

KPLA, Los Angeles, Cal. (285.3m)—3-5:30 p.m., Spanish course. 6-6:45, Barker Bros. programme. 9:45-7:15, Advance Electric Co programme. 7:15-9, Los Angeles Fire Department Orchestra. 8-9, KPLA Concert Quintette. 9-9:30, Musical programme. 9:30-10, Goofus Trio; Billy Berron. 10-11, George Eckhart's Orchestra.

KMIC, Inglewood, Cal. (222.7m)—6 p.m., Mary Mitchell, soprano. 7, Marguerita La Grand, pianist. 7:45, Talk, John Mand. 9, Dance programme. 8:30, The Dare Sisters. 9, Hyde and Seekers Dance Orchestra. 10, Speed Webb's Melody Lads.

KFSG, Los Angeles, Cal. (252m)—2:30-4:30 p.m., Divine healing service. 8-7, Organ recital. 7-7:30, Symphony Orchestra concert. 7:30-10, Water baptismal service.

KPQ, Seattle, Wash. (330.4m)—7-7:30 p.m., Southern recordings. 7:30-8, Book review. 8-9, An hour of dance recordings. 9-10, Late recordings. 10-10:30, Semi-classical records.

KEX, Portland, Ore. (277.6m)—5-6 p.m., Recording concert. 9-2:30, Utility service; stock reports. 8:30-7, Studio programme. 7-8, Herman Kenin's Orchestra. 8-9, Studio programme. 9-10, Scenario writing contest. 10 p.m.-13 midnight, Dance Orchestra.

KFWM, Oakland, Cal. (236.1m)—5-6 p.m., Children's hour. 6-7, Dinner hour. The Crooners. 8-9:30, The Watch Tower programme. 8:30-9, Programme presented by Walter McCoy, Sherman & Clay's Melody Boy. 9-10, Variety hour.

KTAB, Oakland, Cal. (280.2m)—4-3 p.m., An hour of recollections. 3:45-9:45, "Who's Who" hour. 6:45-7:30, Shopping hour. 8-10, California Crematorium programme.

KXA, Seattle, Wash. (385.4m)—6 p.m., Piano concert. 5:30, Happy Hanson half hour. 3, Sports review. 9:15, A.A.A. road reports. 6:45, Piano solos. 7, "Another Nash" programme. 7:30, Beau Brummel programme. 9, Studio programme. 9:30, Popular musical selections. 9:15, Theatre organ concert. 9:45, News flashes. 10-11, Dance music.

KJR, Seattle, Wash. (348.6m)—6-8:30 p.m., Old-Time Dance Orchestra. 8:30-7:30, Vic Meyers' dinner concert. 7:30-8, Scandinavian Ensemble. 8-9, KJR String Trio. 9-10, A.B.C. contest programme. 10-11, Vic Meyers' Orchestra.

KFQW, Seattle, Wash. (217.3m)—5-3:30 p.m., Popular music. 3:30-5:45, Financial review. 5:45-9, Amusement revue. 6-7:30, Shoppers' guide, dinner concert. 7:30-8:30, Columbia Artist programme. 8:30-10, Concert Trio. 10 p.m.-12 midnight, Dance Orchestra.

KHJ, Los Angeles, Cal. (399.9m)—5-3:30 p.m., The Story Man. 5:30-6, Organ recital. 6-6:15, Nightly dolnes. 6:15-6:45, Dinner music. 6:45-7, World wide news. 7-7:30, Spartan Music hour. 7:30-8, Frank Melino's programme. 8-8, Courtesy programme. 9-10, KHJ Concert Orchestra. 10 p.m.-13 midnight, Biltmore Hotel Orchestra.

KOIN, Portland, Ore. (319m)—5:15-6 p.m., Children's programme. 6-7, Heathman Hotel pipe organ. 7-7:15, Suggestions for amusement. 7:15-3, Benson Hotel Orchestra. 9-9, Studio programme. 9-10:10, Portland theatre presentations. 10:10-10:30, Frank Taylor, pianist. 10:30 p.m.-13 midnight, C. McElroy's Orecoinians.

KPO, San Francisco (422.3m)—6-7 p.m., Music by the Reo Wolverines. 7-7:30, Maurice Gunsky. 7:30-9, Studio programme. 8-9:30, National Broadcasting Co programme. 9:30-9, Nathan Abas in a violin recital. 9 p.m.-12 midnight, National Broadcasting Co. programme.

KFON, Long Beach, Cal. (241.8m)—7-7:30 p.m., Fain's Pair of Kids. 7:30-6, Chrysler programme. 9-8:15, Evening news. 8:15-9, Long Beach Municipal Band. 9-9:30, Malestic Ballroom Orchestra. 9:30-11, Wilminston Bowl main event. 11 p.m.-13 midnight, Pacific Coast Club Orchestra. 12 midnight-1 a.m., Midnight dance programme.

KOA, Denver, Colo. (325.9m) — 7-7:05 p.m., Answers on financial questions. 7:05-7:30, Variety, "The Spice of Life." 7:30-8:30, Fourth of July at Willow Creek School. 8:30-9, KOA Orchestra.

KGW, Portland, Ore. (491m) — 5-6:30 p.m., Dinner concert. 6:30-7, Talk from KOMO. 7-7:30, Concert. 7:30-8, Studio programme. 8-10, National Broadcasting Co programme 10-10:15, Music: announcements. 10:15 p.m.-12:15 a.m., Dance music.

KFOZ, Hollywood, Cal. (232.4m)—7:30-8:30 p.m., Orchestra. Lois Crawford. 8:30-9, Al Cajal, requests. 9-10, Baldwin's Orchestra. C. Russell. 7:30-8:30, Orchestra. 9-10, Baldwin Orchestra. 10-11, Dolly McDonald, Eddie Beals. 11 p.m.-13 midnight, Panatrope.

KFWB, Hollywood, Cal. (361.2m)—5:15 p.m., Radio review. 5:45, Town Talker. 6, Organ recital. 6:30, Harry Jackson's Entertainers. 7, Leon Belasky's Quartette. 7:30, Musical programme. 7:50, Daily news. 9, Variety hour. 9, Programme featuring Charles Beauchamp and Vicenso Ponsiti's Orchestra. 10-11, Cinderella Roof Ballroom.

KYA, San Francisco (352.7m)—6-6:15 p.m., News items. 9:16-7, Golden Gate Cryer with orchestra. 7-7:30, George Garcia, requests. 7:30-7:55, Thomas Nunan. 7:55-8, Morrill beauty talk. 8-9, Don and Mrs. Leroy Clovis; Bernice Carroll, Billie Banks, Claire Smith. 9-10, Scenario writing contest. 10 p.m.-12 midnight, Dance music.

KOMO, Seattle, Wash. (309.1m) — 6-7 p.m., Totem Orchestra; Jimmie Riddell. 7-3, Warner Bros. Pictures hour. 8 p.m.-12 midnight, National Broadcasting Co. programme. 12 midnight-13:30 a.m., Jimmie Riddell; Zita Dillon.

KFRC, San Francisco, Cal. (454.3m)—5:15-5:30 p.m., News; lost and found reports. 5:30-6:30, Mac and his Gang. 7:30-7, Embassy Theatre programme. 7-7:30, Mickey Gillette's Romanciera. 7:30-3, Happy Chappies. 3-9, The Moonlight Minstrels. 9-10, Western Motors Co. programme. 10-11, Anson Week's Mark Hopkins Orchestra. 11 p.m.-13 midnight, Dance music.

KFOA, Seattle, Wash. (447.6m) — 6-7 p.m., The Wayside Three. 7-7:30, Radio Movie Club. 7:30-7:45, Book chat, H. L. Webb.

KFVD, Venice, Cal. (216.7m)—4 p.m., Man-About-Town. 5, Bargain detective. 6, La Monica Ballroom hour. 10, Studio orchestra and programme. 11 p.m.-13 midnight, Menn Bros.' Dance Orchestra.

CFCT, Victoria, B.C. (475.9m) — 6-30 p.m., The Old English Beverage Company, Ltd., members of the Sunset Broadcasters, present the Sunset Concert Orchestra in the following entertainment, specially arranged for our American friends on Independence Day: March, "National Emblem" (Bailey); overture, "Sounds From the Sunny South" (Isenman); selection, "Hello, America" (Pinck); waltz, "Valse Americaine" (Shelly); suite, "Americana Suite" (Thurban). "American Patrol" (Meacham); "La Paloma" (Yradier). 7:20, "What's Doing in Town"; "Speedwriting Special"; the official weather report and forecast; the West Coast Information Service; Lonzines correct time signal by W. H. Wilkerson, jeweler. 8, Studio programme, during which W. E. Harper will speak on "Dead Worlds." 8:30, J. B. Clearihue will continue his series of talks on "The Progress of British Columbia During the Last Ten Years," almost immediately followed with a short address by R. A. C. Dewar, Liberal candidate. After 8:30 the broadcast is under the auspices of the Victoria Liberal Association.

KOMO

SEATTLE, July 3. — The programme with a holiday flavor will be KOMO's offering for July 4. This all-day programme will include the regular daily features supplemented by patriotic selections during the entire day. The National Broadcasting Co. will be heard first at 10:30 in the morning with "Women's Magazine of the Air," the regular Wednesday feature. In the evening at 8, "Jack and Ethyl, the honeymoon motor mates," will continue their honeymoon through the scenic parts of the Pacific Northwest.

WILLOWS BRAMBLE RETURNS $141.15

Locally-Bred Horse Gives Form Pickers Rude Jolt at Lansdowne—Kidder's Odds Lengthy

VANCOUVER, July 3.—Sticklers to form received a rude jolt at Lansdowne Park today when Jockey Lyons booted Willows Bramble, a rank outsider, under the wire to win the third event and pay nearly 70 to 1 straight. The $2 mutuels paid $141.15 straight, $39.55 place and $14.25 show. Willows Bramble was bred and raised in Victoria.

The first event also furnished an upset, when Kidder, a Drumheller star, ridden by Jockey Slamey, beat an indifferent field to pay about 20 to 1.

Results follow:

First race—Purse $500; three-year-olds and up; six furlongs:

Kidder	$40.40	$21.15	$10.80
St. Anselina	...	18.10	15.50
Shoeshine	...	...	8.10

Time, 1:18 1-5. Also ran: Sam, Pawnbroker, Sister Josela, High Card, Brampton, Tribune, Ezra, Kate Wilson, I Know.

Second race—Purse $500; two-year-olds; five furlongs:

Betty Bowman	$ 3.80	$ 3.15	$ 2.80
King Flame	...	3.65	2.85
Shasta Peach	...	...	2.80

Time, 1:02 3-5. Also ran: Will Ward, Plaid II, Miss Cleo's Rochester, Miss Cop, Norton Bunco.

Third race—Purse $500; fillies and mares, three-year-olds and up; five furlongs:

Willows Bramble	$141.15	$39.55	$14.25
Try Me	...	4.40	3.30
Lady of Quality II	...	...	13.90

Time, 1:09. Also ran: Chance, Volley, Rosamond, Sunny Girl, Lux, Sunkist, Prospecta, Aden II.

Fourth race—Purse $600; three-year-olds and up; one mile and one-sixteenth:

Royal Oak	$ 2.60	$ 3.70	$ 3.90
Rex Roma	...	9.00	5.00
Sapodilla	...	...	3.60

Time, 1:46. Also ran: Assault, Terrifier, Count Vista.

Fifth race—Purse $700; Canadian-bred, three-year-olds and up; six furlongs and fifty-five yards:

Somer's Heir	$ 5.35	$ 3.45	$ 2.35
Catch Me	...	7.30	3.10
York Home	...	...	2.35

Time, 1:18. Also ran: Mar Lodge, Dusty Miller, Teddy Loney, Mickey Hazen, Somer's Jester.

Sixth race—Purse $600; three-year-olds and up; six furlongs:

Joe G	$25.85	$ 9.95	$ 4.85
Shasta Rock	...	3.75	3.95
Cobra	...	...	3.15

Time, 1:14 4-5. Also ran: Lemon Squash, Bryan Kent, Cullacan, Combat, Foe, Lady Choco, St. Martina.

Seventh race—Purse $600; four-year-olds and up; one mile and seventy yards:

Sancho Pansy	$34.70	$10.40	$13.70
Gondolier	...	4.20	3.80
Stepover	...	...	13.70

Time, 1:47 3-5. Also ran: Sylvanus, Jay Mack, The Chamberlain, Senator Donlan, George Muehlebach, Olive Bunn, Old Sight, Hamp.

OVERNIGHT ENTRIES

First race—Six furlongs:

High Card	115
Ezra	114
Sister Josella	113
John Kildee	111
Brampton	111
Sam	111
Tribune	111
Pawnbroker	111
Shoeshine	109
Telladera (Hardy)	106
Kate Wilson	109
Kid North	105
Kidder	111
I Know	103
Singapore	111
Lucky Lou	109

Second race—Five furlongs:

Norton	113
Shasta Peach	111
Betty Bowman	115
King Flame	113
Bunco	107
Will Ward	109
Plaid II	109
Miss Cop	97
Miss Cleo' Rochester	97

Third race—Five and a half furlongs:

Lux	114
Volley	114
Rosamond	114
Sunkist	114
Willow Bramble	109
*Try Me	107
*Chance	107
Prospecta	102
Lady of Quality	103
Aden II	102

Drumheller entry.

Fourth race—Mile and a sixteenth:

Count Vista	109
Terrifier	108
Assault	113
Sapodilla	107
Royal Oak	106
Olo	104
Rex Roma	101

Fifth race—Six furlongs and fifty-five yards:

*Yorkhome	128
Somer's Heir	133
Catch Me	110
Teddy Loney	106
Mar Lodge	100
Dusty Miller	99
Somer's Jester	95
Mickey Hagen	95

Sixth race—Six furlongs:

In the Eye	115
Skootin	112
Joe G	113
Combat	110
Cobra	110
Cullacan	107
Shasta Rock	108
St. Martins	107
Foe	105
Bryan Kent	108
Lemon Squash	105
Lady Choco	98

Seventh race—Mile and seventy yards:

Gondolier	113
Sylvanus	113
Sancho Pansy	109
Senator Donlan	109
Jay Mac	106
The Chamberlin	106
Olds Eight	106
Purple Image	108
Hamp	108
Olive Bunn	102
Geo. Muhlebach	101
Stepover	95
Track, fast.	

Old Country Cricket

LONDON, July 3. — Cricket matches concluded today which started Saturday:

Kent, 337; Worcester, 123, followed on, 215; Kent (second innings), 4 runs for no wickets.

Northampton defeated Essex by nine wickets.

Gloucester defeated Glamorgan on the first-inning score, rain preventing the completion of two innings.

Sussex defeated Somerset by six wickets.

Leveson-Gower's team defeated Cambridge University by 139 runs.

World's Record Broken in Two Successive Heats

PHILADELPHIA, July 3. — The world's record for the 400-metre hurdles was broken twice in successive heats in the national championships and final Olympic tryouts, first by Morgan Taylor, the Illinois Athletic Club, Olympic champion team, and then by Frank Cubel, of the University of Iowa.

Taylor, who had equaled the world's record time in his first heat, beat the mark by one-fifth of a second in the first of the semi-final heats, when he topped the bars in 53 3-5 seconds, beating his rival, Johnny Gibson, of the Bloomfield, N.J., Catholic Lyceum, by three yards. Cupel then went Taylor one-fifth of a second better by winning the second heat in 53 2-5 seconds.

INQUISITOR WINS LINCOLN FEATURE

Favorite Out in Top With Plenty to Spare—Jeff O'Neill Returns Handsome Price

(Special to The Colonist)

LINCOLN HEIGHTS, CHICAGO, July 3.—The grey skies of the last fortnight turned to a faint blue as the clarion sounded for the first event at Lincoln Fields today. The pessimistic air so noticeable among the regulars turned to joy as the sun broke through on the favorites Honest and Big Bill Thompson, when they left the barrier like a team. Big Bill displayed the most speed, and although he had to be driven through, headed Honest at the tape.

It was still soggy underfoot, oozy mud spattering horses and riders, until a drying out spell set in, after half the afternoon had passed. Inquisitor had his speed in the feature fifth and was heavily played. Talladega, another odds-on favorite, ran true and won, although resolutely challenged in the final drive.

Results follow:

First race—Six furlongs:

Big Bill Thompson (Allen)	$ 6.20	$ 3.30	$ 2.30
Hencat (Cheatham)	...	3.90	2.30
Supporter (Marenzo)	...	...	3.60

Time, 1:19 1-5. Also ran: Fora Star, Whitewater.

Second race—Six furlongs:

Carin (Hawkins)	$ 5.80	$ 3.90	$ 2.40
Little Guinea (De Prema)	3.00	3.10	2.60
Sanction (Woolf)	...	...	3.00

Time, 1:08 3-5. Also ran: Houston, Our Gaina, Riot.

Third race—Seven furlongs:

Colorature (Butler)	$ 9.10	$ 3.30	$ 2.50
Dr. Rankin (H. Philpot)	...	2.70	2.40
D. F. Kelly (R. Jones)	...	...	3.00

Time, 1:33 3-5. Also ran: Cleodale, Twenty-Sixty, Bill Cosgrave, Leisure Hour.

Fourth race—Six furlongs:

Telladera (Hardy)	$ 3.10	$ 2.90	$ 2.20
Pichonne (Pender)	...	9.10	3.50
Col. Toka (Woolf)	...	...	4.10

Time, 1:18. Also ran: Larapin, Mint Toddy.

Fifth race—Six furlongs:

Inquisitor (M. Meyers)	$ 3.40	$ 2.60	$ 2.20
Flagstaff (Elston)	...	3.10	2.50
Dan Burnham (R. Jones)	...	...	2.70

Time, 1:16 3-5. Also ran: Cartago, Moonraker.

Sixth race—Five and a half furlongs:

Jeff O'Neill (Cheatham)	$33.30	$ 8.00	$ 4.10
Tuberose (Dubois)	...	4.40	2.70
Round Up (Kelly)	...	...	4.10

Time, 1:11 1-5. Also ran: Gallarade, Buckwa, Big Gun, Joe Marshall.

Seventh race—Mile and a sixteenth:

True Boy (Kelly)	$ 7.20	$ 3.30	$ 2.20
Mistelle (Halbert)	...	4.20	3.40
Rocky Cliff (M. Meyers)	...	...	2.40

Time, 1:52 1-5. Also ran: Dimple Dunkle, Kandult.

LINCOLN PARK ENTRIES

First race, six furlongs:

Hallstorm	112
Ethel Sherlock	112
Short Price	113
Pandona	112
Bogan	109
Geo. Merome	113
Golden Spot	97
Capistrano	107
Sixty	112

Second race, five and one-half furlongs:

Golden Glint	115
‡Wartime	115
*Yorkhome	115
Barrie Oliver	115
Jack Haskill	115
‡Paul Hirtenstein	115
*Convention	115
‡Bremer Wald	115
†Hot Shot	115
Jim Pryor	115
Pietown	115
Milton Moore	115
‡Eatonden	115
Joe O	115
Geo. Terry	118

*Palmond Northway entry.
‡Helfprice Headly entry.
†Cousin entry.
‡Three D Stable entry.

Third race—Mile and one-sixteenth:

Polo Star	106
Wonderful	105
Instance	105
Geo. Demar	110
Eleven Sixty	114

Fourth race—Six furlongs:

Bonnie Khayyam	108
Medley	119
Martinique	98
General Diskin	108
Minervus	118
Blackhattie	98
Mi Companerio	103

Fifth race—Six furlongs.

Current	110
Nora D.	113
*Port Harlem	125
Ladyveva	113
Bella of America	119
*Bosporus	116
Royal Rudy	119
Mary Beth	112
Linda	116

*McLean entry

Sixth race—Mile and one-sixteenth:

Flag Staff	105
Pletiron	116
Mike Hall	114
Moonraker	109
Smiling Gus	105
Chicago	119

Seventh race—Mile and one-eighth:

Scoop	112
John J. B.	111
Mansana	113
Know Me Gnome	106
Music Shop	109
Xtra	109

Weather, clear, track, slow

LIEUT. BURKE HIGH MAN AT BISLEY SHOOT

Former King's Prize Winner Makes 34 Out of Possible 35 to Capture Southern Railway Trophy and Prize

DOMINION "REPS" WIN TEAM EVENT

BISLEY CAMP, Eng., July 3.—On the second day of the National Rifle Association's Empire shoot, Canada went to the top in one of the individual competitions with service rifles.

Lieut. Desmond Burke, of Ottawa, former King's Prize winner, today shot 34 out of a possible 35 to win first prize of forty dollars in the Southern Railway shoot.

Lance-Corporal Hawkes, Suffolk Regiment, with the same score but not such well-placed shots, was second, winning $30, and Lieut. Sutherland, Black Watch, who lost both legs in the war, was third, winning $25.

Seven shots were fired at 200 yards.

The King's medal, emblematic of the best shot in the army at home, was won today by C. S. Williams, of the Royal West Kent Territorial Regiment.

CANADIAN

Carry Spare Lamps

Tonight you may need a new headlamp for your car—and need it badly. Better play safe and carry a kit of Edison Mazda Auto Lamps. Then if a lamp does burn out you can replace it quickly and avoid the risk of a collision or fine.

Dealers Everywhere. AL-128

EDISON MAZDA LAMPS
for your car
A CANADIAN GENERAL ELECTRIC PRODUCT

Edison Mazda Miniature Lamps Sold by
WHITAKER & REVERCOMB, LTD.
"The House With a Policy"
Motor Car and Radio Supplies
Wholesale Exclusively
Phone 6300 Victoria

Edison Mazda Lamps Sold by
R. ANGUS
"THE PARTS HOUSE"
Phone 1164 555 Yates St., Victoria

JOHN R. FREER IS FINED $75

John R. Freer was fined the sum of $75 in the Esquimalt Police Court yesterday by Magistrate George Jay, on a charge of being the keeper of a betting house located at 895 Old Esquimalt Road. The accused pleaded guilty to the charge through counsel, Mr. Stuart Henderson. The details of the police raid conducted on Freer's premises were related to the court by Chief of Police John Acreman.

IMPORTED
CAPSTAN
NAVY CUT
(MEDIUM)

2 OZ. TIN
Medium strength
45¢

The Luckiest Lady

By RUBY M. AYRES

XXXIX—THE POST

"Uncle George!" Biddy said tremulously.

Paget turned. He looked white and worried.

"Hallo, Biddy! Got home all right, then."

"Is Marna—what's the matter?"

"Nothing. Nothing very much. She fainted—quite suddenly she fainted. We were talking, and I had no idea she didn't feel well. 'Course I know a faint isn't anything. But she was so long coming round. Scared me, so I sent for Liscard. He says she's nervy and run-down. Must go away. Quite right, too. I ought to have taken her before. I'm a selfish brute."

Biddy crept up the stairs to Marna's room.

She was asleep. Her face, turned against the pillow, seemed hardly less white than the pillow.

"Darling!" Biddy whispered, but she got no reply.

"Don't wake her. Liscard said we mustn't wake her," George Paget whispered. He had followed her into the room, tip-toeing as quietly as his big bulk would permit. "Looks bad, doesn't she?" he asked desolately.

Biddy tried to answer, but her throat seemed choked. She and Paget went out on to the landing, hand in hand. He went on talking hopelessly.

"Ought to have taken her away before—eh, what? Mrs. Blair was right. She warned me months ago. Can't think why I didn't see it for myself. Selfish brute, that's what I am."

"You're not, dear—you're not!"

"We'll take her away as soon as she's well enough," he went on, like a child trying to put courage into his own fearful heart. "Where'll we go, Biddy? South of France? That did her good before, didn't it? Or a sea-trip. What'd ye think?

"We'll see what Marna would like."

"Yes, that's it. Whatever she likes we'll do—eh?"

"Of course."

One of the maids came upstairs.

"Mr. Blair is waiting," she said. "He wants to know if there is anything he can do."

"You go down, dear," Biddy said. She felt that she could not face John again that night. She was afraid of reading "I told you so" in his kindly eyes.

She went to her room and took off her wraps.

Supposing Marna died? The thought turned her cold.

She could not imagine the world without Marna; everything would come to a standstill.

"And it's not a holiday she wants, poor darling!" she told herself. 'It's not any holiday that's going to make her well again. It's just the one thing she wants and can never have."

It all seemed so tangled and hopeless to the Little Flapper. There was no way of sorting things out at all. If Marna was to be happy, George Paget's heart must break.

"It will break, anyway, if Marna dies," Biddy thought in despair.

She could not understand why such things were allowed to be. Life was a tragedy, a tragedy for whom nobody was to blame. She went to the locked drawer where she had hidden the letter Marna had given her. She looked at the address, clearly written. What would Hubbard say if he ever received it? How would he feel?

"You've been cruel to her—cruel!" Biddy whispered, as if Hubbard was there and could hear her. "How could you be so cruel, if you really love her?"

To Biddy's youthful, romantic mind there was no reason why, if two people loved one another, they could not be happy together. What was the sense of everyone being wretched when, with a little disentangling of things, they might be put right for at least two of them. And as it was, none of them could be happy!

Paget came quietly to the door.

"I'm just going over to the letter-box, Biddy. Will you stay with Marna for a moment?"

Biddy turned.

"I'll go to the post for you, Uncle George. You stay! She might wake up and want you."

Paget flushed pathetically.

"Do you think she might?" he asked. "All right. Well, be quick, then. Run all the way there and back, because it's late. I might have asked John to take it for me, but I forgot, and it's an important letter."

He gave it into her hand and went back to his wife's room. Biddy slipped into her cloak again. Her face burned, and yet she was shivering.

Marna's letter to Hugh Hubbard was still clutched in her hand as she went downstairs and out of the front door and across the road to the pillar-box.

Such a lovely night, full of Spring breath and the promise of glories to come.

"Why can't everyone be happy?" the Little Flapper asked herself. "The world would be so beautiful if only they could!" There was a street-lamp close beside the letter-box, and by its light she looked at the two letters she carried.

One was addressed in Paget's big, scrawly handwriting to a firm of solicitors in London, and the other was addressed in Marna's dainty inscription to Hugh Hubbard, more than six thousand miles away.

"He'd come home if he knew that she was ill," Biddy told herself. "He'd come home at once, of course." And, hardly knowing what she did, she dropped both envelopes into the letter-box.

* * * * *

In the morning the Little Flapper was terrified at what she had done.

She had betrayed a sacred trust; she had broken her word to Marna; she could never hope for forgiveness. The worst of it was, she knew she had done no good.

Supposing Hugh Hubbard came home? Biddy sat up in bed, her hands clasped round her knees, shivering with fear. If things had been bad before, they were a thousand times worse now. Wild ideas of stopping the letter came to her mind. She would appeal to the people at the post-office, beg and implore of them, if necessary, to give it back to her. Perhaps, even, the box had not been cleared since last night.

Although she knew it to be a futile hope, as soon as she was dressed she slipped out of the house and across the road.

But the box had been cleared twice since she had posted her own two letters, and she went back home in despair.

During breakfast, from which Marna was, of course, absent, she made an appeal to George Paget.

"Can you get a letter back once it's been posted?"

He stared at her absently.

"Get a letter back? Back from where, Biddy?"

"From the letter-box. From the post-office people."

Paget shook his handsome head.

"Shouldn't think so. Never heard of it. Why do you ask?"

"I only wondered."

Paget smiled with a faint ghost of his old humor.

"Been writin' letters and regrettin' it afterwards—eh?"

"Oh, no."

"Good girl. Never write letters and regret 'em."

He turned again to his newspaper.

"Marna seems better," he said presently. "More like herself, don't-cherknow. Think Liscard rather frightened me last night. Doctors are all scare-mongers. Marna looks quite her old self this mornin', don'tcherknow."

"I'm so glad!" Biddy said; but she knew that Paget was like a child who has been badly scared, and is only too willing and eager to be convinced that it was without cause.

"Seemed quite pleased when I suggested goin' away," he went on. "She began to talk about new frocks and things—quite like her old self."

"I'm glad." Biddy said again stupidly. But she could only think of the letter she had posted, and wonder how far it had already gone on its journey across the world.

Later in the morning she went to Marna's room, tiptoeing softly for fear of rousing her; but Marna was awake, with wide-open eyes.

"Come in, Biddy. I'm not asleep. I wanted to get up, but George says I mustn't till Dr. Liscard has been. Such a fuss, and all over a stupid little fainting fit!"

"It was a bad fainting fit," Biddy said. She bent and kissed the hand Marna held out to her.

"I shall be all right," Marna said, "once we are away from London, and we're going soon—quite soon now, as soon as I can buy some clothes for myself and some for you."

Biddy's face lit up.

"Am I to come, too?"

"Why, of course. Don't you want to?"

"There's nothing I should love so much."

As soon as she could slip away she went to her own room and sat down to write to Hubbard.

"If I write today it will go by the same mail as Marna's," she thought, with a last desperate hope of averting further trouble. "And then he'll know things are not so bad really, and that he mustn't come."

But her letter was a jumble of incoherence and earnestness. She told Hubbard the truth about what she had done, saying as little of Marna as she could, and taking all the blame to herself.

. . . I don't know what made me do it. I promised only to post it if she—well, if she wasn't here any more. But last night she was so ill, and I thought—I was afraid something dreadful would happen. And I know she wants to see you so much; no, I shouldn't have said that. Please try and understand; it's so difficult to explain, and I think life is so hard—and it doesn't seem quite fair, and yet George is a darling, and he mustn't be hurt——"

The Little Flapper covered three pages with her incoherent distress and explanations, and yet by the time anyone had read to the end they would only have gathered that Biddy was imploring of Hugh Hubbard to come home.

The, for fear she could change her mind, she slipped out and posted what she had written.

"He'll understand," she comforted herself. "I know he'll understand."

Tomorrow—The Cable.

Minister of Trade and Commerce

HON. JAMES MALCOLM

Minister of Trade and Commerce, who announces the re-establishment of the Canadian Research Council on a practical basis, each province being asked to advance its own research into its particular problems, all under the co-ordination of the department, which plans an outlay of $300,000 within a period of ten years.

MAGOON BERRY APPEARS DOOMED

Prairie Markets, Says Commissioner, Want a Strawberry Which Will Ship Better

A matter of great importance to berry-growers is voiced by Mr. James A. Grant, Markets Commissioner of British Columbia at Calgary, in his weekly bulletin. He has referred on several occasions to the unsatisfactory condition of berries on arrival from Vancouver Island on the Prairie markets this season.

In acknowledging a sample crate of Saanich Belle berries from Mrs. B. Deacon, of Graig Rowan, Sidney, Mr. Grant, in his latest bulletin, says the flavor was good, but, owing to the time taken from Victoria to Calgary, and to having been shipped without refrigeration, the berries did not carry well, showing signs of mould. "It may be," he said, "that in a more favorable season this variety would ship better, as this year the Magoon is not carrying well, even with refrigeration advantages."

He recommends Vancouver Island shippers to concentrate on another type of berry, as the Magoon is losing its popularity. He suggests trying the Aroma as a shipper. Wynndell has now a promising berry in the Van Sant, which is bright colored and ships well.

"I hear Briefless is going to marry a millionaire's daughter."

"Will he give up the law business?"

"Oh, yes, he's going into the son-in-law business instead."

At the Playhouses

AMUSEMENTS

Screen

Capitol—"The Lion and the Mouse," starring May McAvoy.

Coliseum — "The Battles of Coronel and Falkland Islands."

Columbia — "Chicago," with Phyllis Haver and Victor Varconi.

Dominion — Greta Garbo in "The Divine Woman."

Playhouse — "Harold Teen," featuring Arthur Lake.

Variety—"The Life of Riley," starring George Sidney and Charlie Murray.

Crystal Garden—Dancing and swimming.

COLISEUM THEATRE "The Battles of Coronel and the Falkland Islands" showing at the Coliseum Theatre today can justifiably be called a great and profoundly moving drama. There is always something about the spectacle of a sinking ship which touches the emotions, and in the battles of Coronel and the Falkland Islands there were several such spectacles, rendered all the more tragic by the circumstance of war. There was a warm burst of applause on the part of the audience when the episode was shown in which Admiral Von Spee declined to respond to the toast of "Damnation to the British Navy," and instead raised his glass "In honor of a gallant enemy." Equally generous applause greeted Admiral Sturdee's efforts to induce the enemy to surrender, and thus save lives from perishing needlessly. The film has the great advantage that it has a self-contained story to tell.

CAPITOL THEATRE Lionel Barrymore, now playing opposite May McAvoy in Warner Bros.' extended run production, "The Lion and the Mouse," at the Capitol Theatre, was born in Philadelphia, the son of Maurice and Georgie Drew Barrymore, grandson of that immortal of the stage, Mrs. John Drew, and a nephew of John Drew. Barrymore's cinema career began in 1909, among his pictures being "The Face in the Fog," "Enemies of Women," "The Barrier," "Women Love Diamonds," "The Thirteenth Hour," "Body and Soul," and "Sadie Thompson." He says he is unable to choose between stage and screen, because he likes both so well. Lionel Barrymore is the husband of Irene Fenwick.

COLUMBIA THEATRE Virginia Bradford, whose meteoric rise among the screen's ingenues has been notable during the past year, plays the part of a servant maid in the picturization of "Chicago," a De Mille Studio production, showing for the last times today at the Columbia Theatre. Miss Bradford did the ingenue lead in "The Country Doctor," with such excellence that she was awarded the featured feminine role in "The Wreck of the Hesperus." The part created by Miss Bradford in "Chicago" affords her the first opportunity in character acting.

PLAYHOUSE THEATRE The strangest soft drink parlor in California was established a short time ago at First National Studios in Burbank, California. Although completely equipped to cater to rushing business, strict care was taken to keep the public away. The parlor was built for scenes in the First National production, "Harold Teen," now showing at the Playhouse Theatre. The picture is based on Carl Ed's famous comic strip, and is one of the most novel sets ever built for photographic purposes.

VARIETY THEATRE Three famous film writers prepared the script of "The Life of Riley," the current attraction at the Variety Theatre, especially for its two famous comedy leads, George Sidney and Charlie Murray. Mann Page, noted playwright, wrote the original story with not only the comics, but Sam Hardy, Myrtle Stedman, June Marlowe and Stephen Carr, leading members of the supporting cast.

DOMINION THEATRE "Don't be a type!" That is Greta Garbo's advice to the woman who wants to appear well gowned all the time. "There is nothing more deadly than the wearing of the same type of gown the year around," says Miss Garbo, who is now playing the stellar role of "The Divine Woman," which is being shown as the feature attraction of the Dominion Theatre. "It is true that one sort of beauty is best offset by a certain type of gown. You should be sure that each year's wardrobe includes a variety of models, feminine evening gowns, dainty afternoon frocks, and tailored sports models."

Criminologist to Lecture Wednesday In Royal Theatre

Dr. A. M. Langsner, M.L.L.C. internationally-known criminologist and scientist, has accepted an invitation to give an exhibition of his amazing science to the public at the Royal Victoria Theatre on Wednesday, June 11. This will be the only opportunity to witness this unique demonstration of police methods in the great European capitals. Dr. Langsner, who is on a tour of the globe in the interest of science, is a product of the Nancy School, in France, a colleague of Coue and author of many books on scientific subjects. He was a recent arrival from Honolulu by the steamer Niagara.

Templesleep Will Be Subject Of Display Here

The ancient Greeks already used hypnotism as a means of healing, under the name of "Templesleep," says A. M. Langsner, M.L.L.C., famous criminologist and hypnotist, who will give a public exhibition of this amazing science at the Royal Theatre on Wednesday, July 11. In Epidauros, an old Greek town, was the famous Temple of Aeskulap, where many healing-seeking people went in order to have their shattered health restored by the use of the so-called "Templesleep," or "Hypnosis." The temple was built on a lofty hill, surrounded by beautiful gardens, called "Holy Gardens." Within the temple was the house of sleep for the sick, next to it was a bath, fitted with all the splendor of those ancient times.

Those coming to the temple in order to restore their health, had to undergo a certain diet, prescribed by physicians, for a certain time. Then priests took them into halls adjoining the temple—respectively connected with it, in which were pictures of different gods—in order to create self-confidence (auto-suggestion) in becoming well again.

After this, the patients were brought into the apsis of the temple, where priests actually prepared the patients for the coming hypnosis (lethargy), stimulating their belief in the healing power of the god, in order to be able to see or to hear the god during their hypnotic sleep.

Later, the sick were brought into the "baton," a room furnished with sleeping accommodations, and were actually put to sleep there and dreamed that the god Aecculipus was healing them, and then woke up after some length of time—well again.

The histories of these people, having regained their health, were engraved in stone and put on the walls of the temple, showing the name and address of those having been healed by the god through the hypnotic sleep, in order to give confidence in the healing power of the god to newly arrived ones.

That the hypnosis as a healing factor in those olden times was not resorted to by perhaps superstitious people, is shown by the fact that mostly the intellectuals of that time sought help trough the medium of known therapy.

The Greek dramatic writer, Aristatach; the comedian, Theopomp; the philosopher, Kranton, and the famous orator, Aristides, one of the orators of the Greek classics times, resorted to the therapy of hypnosis. He mentioned his healing in his later writing and as best he could, his dreams, and how he fell gradually into a deeper and deeper sleep, and how he awoke, perfectly well.

Visitor — Do you have many wrecks on this coast?

Boatman—Only those you see in the bath chairs."

The Daily Cross-Word Puzzle

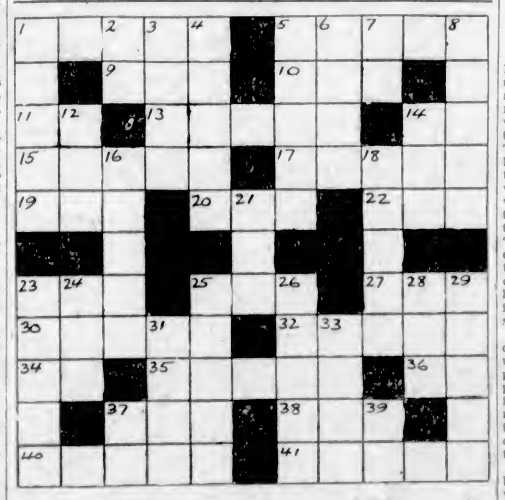

ACROSS

1. Amusement.
5. Vessel.
9. English river.
10. A weight.
11. Conjunction.
13. A cloth.
14. Metric unit.
15. Creates a disturbance.
17. Comes close to.
19. Also.
20. Unit of energy.
22. American general.
23. Observe.
25. Western Indian.
27. Snake.
30. Assumes an attitude.
32. Pointed pieces of metal.
34. Within.
35. English novelist.
36. 501 (Roman).
37. Atmosphere.
38. Sea eagle.
40. Makes less difficult.
41. Plunge into liquid.

DOWN

1. Not long.
2. Hypothetical force.
3. Repose.
4. Vex.
5. Bite.
6. Solitary.
7. Upon.
8. Money container.
12. River.
14. Exist.
16. Percolates.
18. Means of defence.
21. Rodent.
23. Backbone.
24. Eternity.
25. Utilizers.
26. Finished.
28. Ancient.
29. To one side.
31. Great lake.
33. Airship.
37. Like.
39. Greek letter.

ANSWER TO YESTERDAY'S PUZZLE

P	L	A	C	E		P	L	A	I	D
R	E	N	T	S		A	B	I	D	E
I	A	N		P	A	T		D	E	N
N	O		B	Y		E	N		A	T
C		R	A				O	F		E
E	R	A	S	E		S	O	L	I	D
		I	S	M		U	N	I		
C	A	D		B	A	D		C	A	R
A	T	E		E	L	D		K	E	A
P	E	R		R	O	E		E	R	A
E	N	S		S	E	N		R	O	D

CAPITOL
NOW PLAYING
THE STAGE—TWICE DAILY
Miss Orile McLaughlin
Former Star of the "Our Gang Comedies"
Presenting Favorite Dances of Mae Murray, Gilda Grey and Clara Bow
Gladys Hershberger
Soprano Soloist
The Cosmopolitan Trio
Novelty Singing and Dancing
Harold Bechtel, the Singing M.C.
Concert Orchestra
THE SCREEN
Charles Klein's Famous Stage Success
"The Lion and the Mouse"
With
May McAvoy and Lionel Barrymore
CAPITOL COMEDY REVIEW—NEWS
VAUDEVILLE
AND PICTURES
Mat.: 25c. Eve.: 35c. Children, 10c (all day)
FREE LOGE SEATS—Is Your Name Printed Here?
The Capitol Theatre invites Mrs. Bowman, 846 Viewfield Road, and two friends of her own choice, to be its guests any day this week. Please detach this coupon and present to cashier. A New Name Every Morning. Watch for Yours!

DOMINION
THIS WEEK
A Magnificent Romance Based on the Life of Bernhardt
'The Divine Woman'
WITH
LARS HANSON
GRETA GARBO
AND
LOWELL SHERMAN
DOMINION COMEDY
NEWS REVIEW

COLISEUM
THIS WEEK
The British Naval Epic
The Battles of Coronel and Falkland Islands
Produced With the Co-operation of the British Admiralty and the Navy League.
40,000 Men—35 Ships
Coliseum Comedy
Paramount News
Coliseum Concert Orchestra
Wm. H. Jaques and R. R. Webb
—in—
Nautical Songs

Playhouse
Presents
HAROLD TEEN
Also on the Same Bill
Richard Barthelmess in '21'
Matinees Wednesday and Saturday
Next Week—H.M.S. Hampshire

GEORGE SIDNEY and CHARLIE MURRAY in
The Life of Riley
And on the Same Bill
Three Wise Crooks
Nights: Adults, 25c; Children, 5c
Matinees, Wednesday and Saturday—Adults, 15c; Children, 5c
VARIETY

The Most Sensational Picture of the Season!
'CHICAGO'
With Phyllis Haver and Victor Varconi
COMEDY
NEWS
ORCHESTRAL ORGAN
COLUMBIA
THE FAMILY THEATRE

ROYAL
One Night Only
Wednesday, July 11
Moffat Devine
Presents
A. MAXIMILIEN LANGSNER
M.L.L.C.
Celebrated Criminologist
In a Wonderful Exhibition of Occult Science, Magnetism, Criminology and Telepathy
Bewildering, Amazing, Amusing
Two Hours of the Most Unique Entertainment Ever Presented
You'll Never Forget It
Wednesday, July 11, 1928
Only Victoria Appearance
Prices: 55c, 80c, $1.05, $1.60
Prices Include Tax
MAIL ORDERS NOW
Box Office Opens Monday, July 9

More Comfortable
than any sanitary napkin ever made

Deodorizes*...
and 4 other important features:

1—*Softer gauze* ends chafing, pliable filler absorbs amazingly;
2—*Corners are rounded* and tapered; no evidence of sanitary protection;
3—*Deodorizes**—safely, thoroughly, by a new patented process;
4—*Adjust it to your needs;* thinner, thicker, narrower as required;
and
5—*Easily disposed of;* no unpleasant laundry.

The NEW *and* IMPROVED KOTEX
marks the greatest step in intimate feminine hygiene

*True protection by scientific deodorizing **

WHEN we set out to improve Kotex we sought to achieve greater comfort, better fit. And our laboratories spent years perfecting these new features.

Now, women everywhere acclaim the New and Improved Kotex as the greatest advance in women's intimate hygiene since the invention of Kotex itself. Doctors and nurses enthusiastically recommend it.

Buy the Improved Kotex today at any drug, dry goods or departmental store. Package of twelve—60 cents.

*Kotex is the only sanitary napkin that deodorizes with scientific accuracy. This ends an important fear—that of offense to others.

MADE IN CANADA
KOTEX
The New Sanitary Napkin which deodorizes

Bunions
Quick relief from pain. Prevent shoe pressure.
At all drug and shoe stores
Dr Scholl's Zino-pads
Put one on—the pain is gone

ASTHMA!

Safely relieved

Stop gasping for breath. Sleep like a child. No smoke, sprays, snuff. Just swallow RAZ-MAH Capsules. Blessed relief! $1 a box at your druggist's. Guaranteed!

FOR COMFORT USE

RAZ-MAH

Sunday School Holds Patriotic Service

GIBBINS ROAD, July 2.—A special patriotic service was held by Gibbins Road Sunday School on Sunday afternoon. The platform was prettily decrated by the senior girls with red, white and blue flowers. The patriotic service, "A Land of Many Waters," was used. Mrs. John Haslam led the scripture readings. Clara Hansen recited "On the Ledge"; Edna Wilkin, "Our Native Land"; Rosa Hansen, Janie Wilkin, Mary Blair and Ina Clark, "O, Maker of the Sea and Sky"; Alice Clark, Hope Robson and Agnes Hansen sang, "Land of Our Birth." The service closed with "O, Canada." The quarterly awards for memorizing the golden texts were won by Ina Clark, Mary Blair, Hope Robson, Clara and Agnes Hansen.

Duncan Editor Buys Salmon Arm Paper

DUNCAN, July 3. — Mr. Peter Campbell, for many years on the staff of The Cowichan Leader as assistant editor, is severing his connection with that paper shortly, and is leaving for Salmon Arm, having acquired the newspaper at that point.

Loganberry Crop Pleases Farmers

CORDOVA BAY, July 3.—District farmers are well pleased with the loganberry crop, the continual showers adding to the quality and size of the berries.

Salt Spring Tennis

SALT SPRING, July 3.—Several guests were present on Sunday afternoon at Harbor House, Ganges, to witness some excellent tennis between the North Salt Spring Club and Harbor House Club. The result of the match was Harbor House, 109; North Salt Spring, 67. Those playing for Harbor House were Miss P. Tweedall, Dermot Crofton, Miss R. Walter, S. Haggart, Miss Di Crofton, G. Shove, Miss Springer and C. F. Roberts. Those playing for North Salt Spring were Mrs. Halley, E. Springford, Miss Jessup, H. A. Robinson, Mrs. H. A. Robinson, C. Springford, Miss B. Halley, J. D. Halley.

WIDE AREA COVERED IN SCHOOL LISTS

Additional Ones Are Issued for Cedar Hill and Prospect, in Saanich and Eight Other Island Points

Additional school lists published this morning are those of Cedar Hill and Prospect Lake (Saanich), Chemainus, Mill Bay, Deep Cove, Sahtlam, Sidney, Albert Head, James Island and Langford.

Cedar Hill

DIVISION I

Rolls of Honor—Proficiency, Percy Woods; deportment, Margaret Davis; punctuality and regularity, Fenton Petrie, Douglas Percy.

DIVISION II

Rolls of Honor—Proficiency, Raymond Jones; deportment, Leland Young; regularity and punctuality, Grace Beaumont, Charles Richards, Flora Fairweather, Thomas Ellis, Mabel Ensley.

Promoted from Grade VII to Grade VIII—Raymond Jones, Elena Jones, Stanley Murphy, Alfred Bell, Hazel Carter, Leland Young, Barbara Dawson, Tom Ellis, John Drury, Ralph Holt, Betty Pearce, Eric Stofer, Dora Lewis.

On trial—Allan Holmes.

Promoted from Grade VI to Grade VII—Phyllis Burwash, Eddy Gott, Ernest Bell, Mabel Ensley, Flora Fairweather, John Rainsford, Roy Carter, Molly Boorman, Charles Richards, Wilfred Hunt, Douglas Jennings, Dorothy Alexander, Katsuko Tanaka, Grace Beaumont, Douglas Miller, Amy Woodfield, Douglas Simmonds, Leonard Kellow.

Passed on year's work—James Golby.

DIVISION III

Rolls of Honor — Proficiency, Madeline Trigg; deportment, Florence Davis; punctuality and regularity, Hazel Williams, Kathleen Rendle, Pearl Lewis, Edna Raper, Lily Barnes, Norman Gott.

Promoted from Grade V to Grade VI—Madeline Trigg, Sidney Barnes, Ralph Barnes, Pearl Lewis, Olive Kellow, Lily Barnes, Leonard Simmonds, Alec. Croft, Phyllis Mercer, Ruth Hunt, Nellie Rendle, Iola Carter, Winston Silver, Cluny MacPherson, George Sturgess, Stella Simpson, Rex Ward, Thora Temblett.

Promoted from Grade IV to Grade V—Kathleen Rendle, Joyce Maddock, Hazel Williams, Reggie Sewell, Laurence Toms, James Trigg, Edna Raper, George Moon, Norman Gott, Laurie Rendle, Leslie Kellow, Etta Jones, Muriel Raper, Anthony Maddock, Leslie Brandner, Florence Davis, Lawrence Rainsford, Pearl Williams, Marjorie Grant, Henry Alexander.

DIVISION IV

Rolls of Honor—Proficiency, Cyril Holt; deportment, Willie Ruby; regularity and punctuality, Jackie Irvine, George Palmer, Norman Williams, Vivian Gott, Albert Taylor, Lloyd Silver.

Promoted from Grade III to Grade IV—Cyril Holt, Norman Williams, Albert Taylor, Phyllis Maddock, Mona Ostler, Charles Stewart, Peter Brown, Bobbie Mortimer, Willie Ruby, Joy Hallett, Lloyd Davis.

Promoted from Grade II to Grade III—May Drury, Colin Barraclough, Jean Williams, Margaret Jones, Fred Norsworthy, Harold Hunt, Betty Whitaker, Jackie Carter, Marion Brandner, Gilbert Simonds, Billy Simpson, Duncan Ward, Edith Williams, Bobbie Ostler, Freddie Temblett, George Richards, Vivian Gott.

DIVISION V

Rolls of Honor—Proficiency, Jean Dawson; deportment, John Jennings; punctuality and regularity, Joan Rooney, Robert Williams.

Promoted from Grade I to Grade II—Jean Dawson, Joan Rooney, Dorothy Davis, Robert Simpson, Lillian Williams, Frank Rainsford, John Jennings, Evelyn Druce, Edna Gray, Dorothy Holt, Irene Toms, Herbert Croft, Muriel Mercer, Roy Sewell, June Percy, Bobbie Carson, Kenneth Tipper, Robert Williams, Kenneth Stofer, Philip Ellis, Sandy MacPherson, Raymond Keyes, Sam Ciminelli.

Prospect Lake

DIVISION I

Proficiency, Kenneth Reid; deportment, Audrey Beaumont; regularity and puctuality, Audrey Beaumont, Howard Paton, Sylvia Cunningham, Diana Cunningham, Marie Gilroy.

Promoted to Grade VI—Edward Whitehead, John Crocker, Hewitt Fowler (on trial), Kenneth Langrish (on trial).

Promoted to Grade VII—Kenneth Reid, Brian Oldfield, Neil Duval, Audrey Whitehead, Ewart Fraser, Richard Pillar, Ella Radmore (on trial).

Promoted to Grade VIII—Sylvia Cunningham, Hilda Fitton, Diana Cunningham (on trial).

Wrote Entrance examinations—Marie Gilroy, Howard Paton, Basil Oldfield, Margaret King, William Crocker.

DIVISION II

Proficiency, Isabel Gilroy; deportment, Honor Fowler, Francis Taaffe, Billy Taaffe; regularity and punctuality, Roy Duval, Isabel Gilroy, Honor Fowler, Francis Taafe, Billy Taaffe, Willie Johnston, Jimmy Sharpe, Harry Fowler.

Promoted from Grade IVa to Vb—Isabel Gilroy, Jimmy Sharpe, Florence Brazier, Willie Johnston, Dorothy Lohr, Keith Langrish, Eric Wilson.

Promoted from Grade IIIa to IVb—Harold Gains.

Promoted from Grade IIIb to IIIa—George Smith.

Promoted from Grade IIa to IIIb—Billy Taaffe, Henry Johnstone, Roy Duval, Honor Fowler, Willie Whitehead, Nora Percival.

Promoted from Grade Ia to IIb—Francis Taaffe, Jackie Whitehead, Rita Huntley, Harry Fowler.

Chemainus

CHEMAINUS, July 3.—Promotions of the Chemainus Superior School at the end of the school term were as follows:

DIVISION VI

Promoted to Grade Ia—Kumeo Yoshida, Lawson Grey, Harold Knight, Tadayashi Higashi, Bobby Burns, Yoshiharu Fugimoto, Bobby Low, Dougald Kernachan, Bobby Garrison, Rosaline Crucil.

Promoted to Grade II—Lydia Gilliland, Leslie Knight, Kazuo Shigetomi, Yoshiko Kawabe, Leona Crucil, Sing Chong, Chizuru Isoki, Sunaho Izumi, Dolly Ell, Chiyoko Hashimoto, Kirsteen Adam, Norman Work, Eileen Gladys Work, Davey Murray, Florence Clarke, Blanche Proteau, John Cathey, Gladys McCarthy.

DIVISION V

Promoted to Grade III—Violet Wyllie, Albert Shillito, Betty Low, Meoko Nishimura, Harry Nicholls, Ruth Low, Nellie Dods, Yoshi Higoshi, Virginia Humbird, George McGladrey, Beryl Cawthorpe, George Pederson, Gordon French, Yanoka Shigetomi, Patsy English.

Promoted to Grade IV—Searley Shillito, Tong Puck, Mitzo Izumi, Billy Allester, Basil Halhed, May Robinson, Elmer Albee, Max Ell, Tokio Yoshida, Jimmy Spencer, Betty Aiken, Yuwao Taniwa, August Crucil, Yashika Isoki, Laura Heggie, Edward Cheng, Bobby Halberg, John Evans.

DIVISION IV

Promoted to Grade V—Tom McLauchlan, Helen Cawthorpe, Laura Dods, Joy Lang, Tommy Okada, Misuka Isoki, Hermione Spurling, Joan Plant, Walter Laidlaw, Kenneth McGladrey, Emerencia Ell, Gladys Cook, Jimmy Adam, Judy Cathey, Doreen Watson, Julia Behman (on trial), Byron Perman (on trial).

Promoted to Grade VI—Clarence Work, Ralph Humbird, Katherine Collyer, Jean Evans, Helen Syme, Satoshi Izumi, Stanley Knight, Tommy Kawahara, Hazel Leeson, Stanley Dods, Elsie Behman, Dorothy Saunders (on trial).

DIVISION III

Promoted to Grade VII—Violet Laidlaw, Peggy Toynbee, Bobby Lang, Kaname Izumi, Myrtle McGladrey, Marie Ell, Tommy Alester, Lilly Wyllie, Dorothy Murray, Duncan McLauchlan, Satoru Okada, Teddy Collyer, Joyce Rowbottom, Richmond Ross, Terry English, Phyllis French, Viola Shilleto, Jack Cline, Daniel Wyllie, Yachie Yoshida, Andrew Laidlaw, Louis Cave (on trial), Tommy Cook (on trial), Arthur Garrison (on trial).

DIVISION II

Promoted to Grade VIII—Gerald Allester, Edward Behman, Helen Behman, Mabel Cook, Annie Dods, Frank Ell, Shunichi Isoki, Kathleen Jacobson, Gilbert Reid, Henry Work, Chizie Yoshida, Chiaka Taniwa.

Promoted to Grade IX, on recommendation—Helen Cline, Margaret Cawthorpe, Josephine Murray, Carrie Grey.

The remaining eight pupils in Grade VIII will be promoted on the results of the entrance examinations.

DIVISION I

Promotions will be made on the results of the departmental examinations for high schools, to be announced towards the end of July.

Honor rolls were awarded to the following pupils—Proficiency, Margaret Cawthorpe (Div. II), Peggy Toynbee (Div. III), Clarence Work (Div. IV), Betty Aiken (Div. V), Lydia Gilliland (Div. VI); deportment, Henry Work (Div. II), Joyce Rowbottom (Div. III), Dorothy Saunders (Div. IV), Ruth Low (Div.

Continued on Page 15

SOUND AUCTION BRIDGE

By WILBUR C. WHITEHEAD

The World's Greatest Authority

HAND NO. 179

North: ♠ A Q 10 6 ♡ 8 5 ◇ 10 7 ♣ K Q 9 6 2

West: ♠ 5 4 ♡ 10 6 4 2 ◇ A 9 6 5 ♣ A 7 4

East: ♠ K J 8 3 2 ♡ K 9 ◇ K 4 3 ♣ 10 8 5

South: ♠ 9 7 ♡ A Q J 7 3 ◇ Q J 8 2 ♣ J 3

South is the dealer. What is the proper bidding and play?

In the next issue Mr. Whitehead will explain the salient points in the bidding and play of the above hand. Fill out your own chart and compare it with his method.

These hands must not be bid or played "Double Dummy," i.e., as though all four hands were exposed.

NOTE—In recording the Auction, or the play, use "S" for Spades, "H" for Hearts, "D" for Diamonds, and "C" for Clubs. Use "NT" for No Trump, "DBL" for double, "REDBL" for redouble.

THE PLAY

Tricks	South	West	North	East	Won by N S	Won by E W
1						
2						
3						
4						
5						
6						
7						
8						
9						
10						
11						
12						
13						
	Total Tricks Won					

(Bracket the card led to each trick)

Declarer Opponents

Point Score ....

Honor Score ....

THE BIDDING

South Bids	West Bids	North Bids	East Bids

Final Bid..... Played by .....

Yesterday's Hand as Played by Mr. Whitehead

HAND NO. 178

S—♠ 9 2 ♡ 6 4 2 ◇ A 8 4 ♣ A J 10 8 7

W—♠ 10 7 6 3 ♡ 10 7 ◇ J 10 9 2 ♣ K 6 3

N—♠ A K J 4 ♡ A 9 5 ◇ Q 6 5 ♣ Q 9 4

E—♠ Q 8 5 ♡ K Q J 8 3 ◇ K 7 3 ♣ 5 2

The Correct Bidding and Play

THE PLAY

(Bracketed card shows lead to each trick)

Tricks	South	West	North	East	Won by N S	Won by E W
1	H2	H7	H5	(H10)		/
2	H4	H10	H9	(HQ)		/
3	C6	C3	(CQ)	C2	/	
4	C7	CK	(C9)	C5		/
5	D4	(DJ)	D5	D3		/
6	DA	(D10)	DQ	DK	/	
7	(S2)	S3	SA	S5	/	
8	CA	C8	(C4)	H3	/	
9	(CJ)	D2	D6	D7	/	
10	(C10)	S6	H8	S8	/	
11	(S9)	S7	(S5)	SQ	/	
12	H6	S10	(S2)	H8	/	
13	D8	D9	(S4)	HJ	/	
	Total Tricks Won				10	3

Declarer Opponents

Point Score ..... 40 ....

Honor Score ..... 40 ....

THE BIDDING

South Bids	West Bids	North Bids	East Bids
1C	Pass	1NT	Pass
Pass	Pass		

Final Bid 1NT ..... Played by North .....

Salient Points of the Bidding

East, with five Hearts to the King-Queen-Jack and a probable entry with the King of Diamonds, considers a pass the best defence against North's No Trump. And to bid Hearts as an offensive measure would be simply to warn the opponents of the Heart menace, and perhaps drive them to a suit-bid offering a better chance than No Trump for game.

Salient Points of the Play

Trick 2.—North takes the trick, on the assumption that East held five Hearts originally and West therefore but two.

Tricks 3 and 4.—West holds off with his King on Trick 3, but must take the next trick or lose his King.

Trick 6.—Declarer cannot afford to lose another Diamond trick. He hopes, by playing the remainder of Dummy's Cards, to force the opponents to enlightening if not embarrassing discards.

Trick 7.—To Make discarding on the Club tricks still more difficult, Declarer first plays a round of Spades.

Trick 10.—East is in difficulties. He realizes that if he discards a Heart, Declarer will put him in with that suit and force a lead away from his Queen-8 of Spades up to Declarer's Spades, which probably include the King-Jack. East decides therefore to discard the 8 of Hearts, baring his Queen, in the hope that the play will induce Declarer to try the Spade finesse.

Trick 11.—North knows that East holds two Hearts and one other card which may be a Spade or a Diamond. If he has no Spades remaining, then West must have held five originally to the Queen-10 and but three Diamonds, in which case he would probably have opened his Spade suit rather than lead a Diamond from three up to Dummy's Ace. Moreover, even with four Spades, if to the Queen, a Spade would have been the preferable lead. North decides therefore that East holds a Spade, which can be no other than the Queen and so plays the King, catching the Queen, and taking the rest of the tricks.

(Copyright, 1928, Republic Syndicate, Inc.)

125 Times Around the World

IN pursuing its policy of consistent progress—in its continual search for new ideas . . . in its constant development of better cars . . . General Motors not only maintains its great International Research Laboratories and hundreds of skilled engineers, but also operates the first, largest and most completely equipped automobile proving ground in the world.

Here, on the vast fourteen-hundred-acre tract of the General Motors International Proving Ground, every type of road is duplicated, every condition of driving is reproduced. Here all makes of General Motors cars are constantly being subjected to the most searching tests. Here every principle developed by General Motors engineers is put to proof . . . every detail of each test car's performance carefully and closely checked. Here years of normal use are crowded into a few months of continuous, gruelling operation.

A typical example is offered by Chevrolet. Since the opening of the General Motors Proving Ground, Chevrolet cars alone have piled up over three million miles of testing . . . a distance equal to 125 times around the world.

In the countless millions of miles that General Motors cars have covered on the General Motors Proving Ground there has been one great purpose kept in view . . . to improve, by constant testing, the quality and worth of every General Motors product.

Every Canadian buyer of a General Motors car gets a car built in Canada by Canadians to meet Canadian conditions of road and climate . . . a better car and a greater value because General Motors uses so freely and unsparingly its unequalled facilities for testing and research . . .

With better General Motors cars at the end of the journey, millions of miles is not too far to go.

GM-1020-AC

GENERAL MOTORS of CANADA Limited

It's Better Because It's Canadian

HEAD OFFICE AND FACTORIES - OSHAWA, ONTARIO

CHEVROLET · PONTIAC · OLDSMOBILE · OAKLAND · McLAUGHLIN-BUICK · LASALLE · CADILLAC · *All with Body by Fisher*

GENERAL MOTORS TRUCK

MARINE and TRANSPORTATION

SEATTLE GETS LIPTON TROPHY

GWENDOLYN II. OWNED BY FRITZ HELENTHAL WINS SCHOONER RACE

Truant of Victoria Finishes Ninth Fayth Takes the Fourteenth Place

VANCOUVER, July 3.—Fitz Helenthal's yawl Gwendolyn II, of Seattle, won the Lipton Cup race for yawls and schooners yesterday in the Pacific international yacht races.

The event, from Active Pass to English Bay, was contested by visiting yachts on their way to Vancouver, and a number of local boats.

Oliphant Bell's yawl Maratea, Vancouver, was in second place, and Ray Cook's Claribel, Seattle, third.

There was a class of fourteen boats. Gwendolyn II finished in 8:16:55, corrected time. Other boats were: Truant, Victoria, ninth; Fayth, Victoria, fourteenth.

Sir Tom, owned and sailed by Ted Geary, of Seattle, repeated Monday's performance by winning the second race of the Isherwood Cup series this morning, over the English Bay course.

Ron Maitland's Lady Pat was again second, 1 minute 57 seconds behind Sir Tom. Landy Van, sailed by Tom Ramsay, Vancouver, was third, 3 minutes 46 seconds behind the leader. Riowana, another Vancouver entry, was far in the rear.

With the Isherwood Cup practically in the possession of Ted Geary's Sir Tom, of Seattle, once more, Vancouver yachtsmen are making preparations to wrest the laurels from Seattle next year. Headed by Commander B. L. Johnson, a syndicate has been formed at the Vancouver Yacht Club to build a challenger for 1929. Plans have been drawn up by William Fife, of Fairley, Scotland, for the boat, which will be ready by next Spring.

GULF ISLANDS SERVICE

The Inland Princess leaves Victoria at 7:15 a.m. on Mondays and 8 a.m., on Wednesdays, Thursdays and Saturdays for Gulf Islands

South AMERICA-AFRICA CRUISE

From NEW YORK, Jan. 22

The world's quaintest and most primitive lands and peoples; and the most sophisticated! The gay boulevards of Buenos Aires and Montevideo and the mountain-rimmed harbors of Rio Janerio and Capetown. Castile transported to South America and Zulu warriors. Wild animals, diamond mines. You see it all, with the magnificent S.S. "Empress of France" as your home for 104 days. As low as $1500.

ROUND THE WORLD CRUISE

From New York, Dec. 1, 136 days. S.S. "Empress of Australia." As low as $1900.

MEDITERRANEAN CRUISE

From New York, Feb. 4, 72 days. S.S. "Empress of Scotland." As low as $900.

It's none too early to make reservations. Plan of ships and itineraries from your own agent or

J. J. FORSTER
SS General Pass Agent
C.P.R. Station, Vancouver, B.C.

Always carry Canadian Pacific Express Company's Travellers' Cheques. Negotiable everywhere 731

Canadian Pacific
World's Greatest Travel System

CANADIAN PACIFIC

SAILINGS TO EUROPE

MAKE RESERVATIONS NOW

FROM MONTREAL
To Liverpool
July 13, Aug. 10....Duchess of Bedford
†July 20, *Aug. 17.....Montclare
July 27, Aug. 24 ....Duchess of Atholl
*Aug. 3, *Aug. 31.....Montcalm
*Via Glasgow. †Via Bay, Ireland.

To Belfast-Glasgow
July 12, Aug. 9.....Minnedosa
July 26, Aug. 23.....Melita

To Cherbourg-Southampton-Antwerp
July 18, Aug. 18.....Metagama
Aug. 1, Aug. 29 .....Montrose

FROM QUEBEC
To Cherbourg-Southampton
July 11, Aug. 8 ....Empress of France
July 18, Aug. 15....Empress of Scotland
July 25, Aug. 22 -Empress of Australia

To Cherbourg-Southampton-Hamburg
†July 20, Aug. 18 .....Montroyal
Aug. 4, Sept. 1 .....Montnairn
†Goes to Cobh.

Apply to Agents everywhere or J. J. FORSTER, S.S. General Pass. Agent, C.P.R. Station, Vancouver.
Telephone Seymour 2630

DESTROYER BACK AT NAVAL BASE FROM VANCOUVER

Leaving Vancouver at 7:45 o'clock yesterday morning, H.M.C.S. Vancouver arrived at the Esquimalt base at 3:40 o'clock in the afternoon. The destroyer will be inspected by Commodore Hose, of Ottawa, before leaving on a cruise of Northern waters as far as Queen Charlotte Islands on July 13.

MANY TOURS TO THE SOUND CITY

Great Northern Railway to Bring Out Delegates to Several Conventions

Mr. A. H. Hebb, local agent for the Great Northern Railway, has received the following list of special convention tours to Seattle this season. It is understood that many of the delegates will make side trips to Victoria.

July 15, Frank Reedy special party and Commissioners of Uniform State Laws; July 21, American Bar Association, 450 members; August 10, 200 tourists from Kansas; August 21, Sigma Phi Essilon Fraternity; September 7, National Association of Retail Druggists; September 12, American Association of Railroad Ticket Agents.

OLYMPIC TO MAKE ADDITIONAL TRIP

To accommodate the holiday travel between Victoria and Port Angeles, the ferry steamer Olympic will make an extra trip from here tomorrow evening after her two regular trips.

She will leave Victoria at 9:30 a.m., 3:30 p.m. and 8 p.m., and Port Angeles again at 10 p.m.

LUMBER VESSELS WILL LOAD TOTAL OF 650,000 FEET

According to King Brothers, shipping agents, Ss. Point Gorda and Ss. Dun Robin are due here Thursday morning and afternoon respectively to load a total of 650,000 feet of lumber. Ss. Shunsho Maru will arrive on July 9 for lumber.

Mr. Ira Bronson, president of the Puget Sound Navigation Company, with Mrs. Bronson, arrived in the city last evening from Anacortes via Sidney for a short holiday here. Mr. Bronson is a frequent visitor to the city.

The seaside singers had given their performance, and a collection followed. Without a moment's hesitation one man, addressing the collector with a Scottish accent, said: "No, my good fellow; I was na' listening."

WEST COAST

Effective June 27, 1928, the Princess Maquinna will leave Victoria for Esperanzo Inlet and way ports at 11 p.m. every Wednesday.

Effective June 30, 1928, the Princess Mary will leave Victoria for Port Alice and way ports at 11 p.m. every Saturday.

CALIFORNIA

SAILINGS TO CALIFORNIA
Every Sunday Morning at Nine o'Clock by the
S.S. Ruth Alexander or S.S. Emma Alexander
Also From Seattle Direct
S.S. N. F. Alexander Tuesdays, 3 P.M.
For Information Call at 309 Government Street or Phone 49

PACIFIC STEAMSHIP CO

Victoria to
SEATTLE via Edmonds

Two Trips Each Way Every Day

Victoria to Edmonds

Leave Victoria	1 P.M.
Arrive Edmonds	6 P.M.
Leave Victoria	1 A.M.
Arrive Edmonds	3 A.M.

Edmonds to Victoria

Leave Edmonds	8 A.M.
Arrive Victoria	12 Noon
Leave Edmonds	5 P.M.
Arrive Victoria	10 P.M.

Passenger Fares
$2.00 One Way; $3.50 Round Trip (Including Stage Fare Between Seattle and Edmonds)

Automobile Rates
(Cars of Any Size or Weight)
$3.50 One Way; $5.00 Round Trip (Including Driver)

Be Sure to Take Your Car Along!

EDMONDS-VICTORIA FERRY CO.

Ticket Offices
918 Government St.; Ivan Bescroft, Agt.
Evans, Coleman & Evans' Dock (Inner Harbor). Phone 406

MILL BAY FERRY

Ferry Leaves BRENTWOOD		Ferry Leaves MILL BAY
7:30 a.m.	Daily Including Sundays	8:30 a.m.
9:15 a.m.		10:30 a.m.
11:15 a.m.		12:00 noon
1:30 p.m.		3:30 p.m.
3:15 p.m.		4:00 p.m.
5:00 p.m.		5:00 p.m.
7:00 p.m.		7:45 p.m.

UNION STEAMSHIPS, LTD.
To All B.C. Coast Points
Prince Rupert, Stewart, Anyox, Etc. New Steamers
GEO. McGREGOR, Agent
1 Belmont Bldg. Phone 1925

Greatest Examination in History of World

SOME of the fifty examiners hard at work correcting the thousands of examination papers received at the Imperial Institute, South Kensington, London, from candidates for the Empire Travel Scholarship offered by the Allied Newspapers of Great Britain in co-operation with the Canadian National Railways and the Cunard Steamship Company. The fifty winners will have a free trip across Canada in August this year. They will be boys and girls between the ages of fourteen and twenty-one. Prof. A. P. Newton, who has charge of the examination, is standing on the right of the group pictured.

Marine Notes

The Point Hope Marine Railway Company is cleaning and painting the C.P.S. tug Olive M. She will be launched on Thursday evening.

C.G.S. Berens left at 8 o'clock yesterday morning with oil and gear for Gulf of Georgia lights. C.G.S. Estevan is in the neighborhood of Pachena, according to the Marine Department.

Rebuilt from the keel up and with new tanks fitted, the former rum-runner Impala will be released from the Victoria Motorboat & Repair Works about Thursday. Several booms are being made at the plant for the Canadian Packing Corporation.

The C.P.R. steamer Nootka will be released from the Victoria Machinery Depot, Limited, next week, after having four additional fish oil tanks installed. Seven fish oil tanks are being made for Ss. Princess Ena.

At the Murdie Wood Engineering Company plant the Diesel yacht, Discovery Isle, from Discovery Island, is having additional lockers and storage space installed. Three small fishing craft were hauled out last evening for cleaning and painting.

Work is progressing at Prince Rupert on steel fish oil tanks to be installed on the C.N.S. steamers, Canadian Farmer and Canadian Rover.

Bound for Chemainus the Texada passed up early this morning. Ss. Queens Moor passed up shortly after midnight for Vancouver.

Outbound for the Orient, Ss. Africa Maru will sail from here on July 9. The Donaldson liner Moveria will arrive from the United Kingdom on July 15, according to Mr. E. A. Shanks, of Rithet Consolidated, Limited.

Coastal Sailings Out of B.C. Ports

COASTWISE SAILINGS

For Vancouver
C.P.R. steamer leaves daily at 1:45 p.m.
C.P.R. steamer leaves daily at 11:45 p.m.

From Vancouver
C.P.R. steamer arrives daily at 7 a.m.
C.P.R. steamer arrives daily at 2:30 p.m.

For Seattle
Sol Duc leaves daily at 10:15 a.m.
C.P.R. steamer leaves daily at 4:30 p.m.

From Seattle
C.P.R. steamer arrives daily at 12:45 p.m.
Sol Duc arrives daily at 6:30 a.m.

Victoria-Edmonds (Seattle)
City of Victoria leaves here 1 p.m. and 1 a.m. daily, passengers arriving at Seattle 6 p.m. and 7 a.m.
Leaves Edmonds daily at 6 a.m. and 8 p.m., arriving here at noon and 10 p.m.

West Coast Route
B.C. Coast Service: From Victoria at 11 o'clock, Princess Maquinna, calling at points as far as Port Alice. Sailing on first, seventh and twenty-first of each month.

Nanaimo-Vancouver
Princess Ena leaves Nanaimo at 7 and 2:15; leaves Vancouver at 10 a.m. and 5:30 p.m.
Motor Princess, leaves Vancouver daily at 7 and 2:15, and from Nanaimo at 10:30 and 8:45 o'clock.

Sidney-Anacortes
Auto ferries City of Bellingham and City of Angeles leave Sidney, B.C., daily 1:30 p.m. and 4:30 p.m. On the 1:30 p.m. trip the ferry will call at Roche Harbor, Orcas and Lopez Islands. On the 4:30 p.m. trip the ferry will call at Orcas only.
Leave Anacortes for Sidney, B.C., daily 3:45 a.m. and 7:30 p.m. On the 9:45 a.m. trip the ferry will call at Lopez Island, Orcas and Roche Harbor. The 7:30 p.m. is a through trip—no stops.

Sidney-Bellingham
Leave Sidney, B.C., for Bellingham daily 8:30 a.m., calling at Orcas (San Juan Islands).
Leave Bellingham for Sidney, B.C., daily 12:45 p.m. (noon), calling at Orcas (San Juan Islands).

Victoria-Port Angeles
Auto and passenger ferry Olympic sails daily for Port Angeles at 9 a.m. and 3:30 p.m. Leaves Port Angeles at 11:45 a.m. and 8 p.m.

Prince Rupert Route
Union Steamships: Every Tuesday at 7 p.m. and every Friday at 9 p.m. from Vancouver for Alert Bay, Port Hardy, Prince Rupert, etc.
Canadian National Steamships: On Mondays, Wednesdays and Saturdays at 3 p.m. from Vancouver.

Queen Charlotte Islands Route
Canadian National Steamships: Weekly service from Vancouver. Usually on Saturdays.

Portland Canal Route
Canadian National Steamships: On Wednesdays and Saturdays at 3 p.m. from Vancouver for Prince Rupert, Stewart, B.C. and Hyder, Alaska.
Union Steamships: Every Friday from Vancouver at 3 p.m. for Prince Rupert, Anyox, Stewart, etc.

Powell River and Comox
C.P.R. steamer Charmer leaves Vancouver midnight on Sunday, Tuesday and Thursday.

Alaska
C.P.R. steamer Princess Louise, June 23; Princess Charlotte, June 27; Princess Alice, June 30, from Victoria.
Canadian National Steamships: Prince Rupert or Prince George for Skagway and way ports, from Vancouver, Mondays, 3 p.m.

Gulf Islands Service
(Effective May 7)
Island Princess leaves Victoria at 7:15 a.m. on Mondays and 8 a.m. on Wednesdays, Thursdays and Saturdays.

Ocean and Coastwise Movements

VESSEL MOVEMENTS

SEATTLE, July 3.—Arrived Admiral Fiske, Teucer, Griffdu, Denver, Yukon, Kansan, Tacoma, Queen, Southeastern Alaska. Sailed: Admiral Fiske, Sacramento, Admiral Peary, Los Angeles, Norco, Alameda, Alaska, Edward Luckenbach, H. F. Alexander, San Francisco; Thomas P. Beal, Evanger, Arizona Maru, Vancouver, Dansburg, Antwerp; William, Cricket, Tacoma, Pacific Pine, Grays Harbor.

PORTLAND, Ore., July 3.—Arrived: Arizona, Bordeaux; Admiral Farragut, Willamette, San Francisco. Sailed: Ms. Pacific Grove, Antwerp; Admiral Peoples, San Diego; Ms. Brand, China; Solano, La Brea; Anne Hanify, Los Angeles; C. D. Johnson, San Francisco; Ms. Innesmoor, Tacoma Bar.

SAN FRANCISCO, July 3.—Arrived: Cross Keys, Dairen; Yellowstone, Multnomah, Astoria; Horace Luckenbach, Anacortes; H. M. Storey, Los Angeles; Providencia, Grays Harbor; President Cleveland, Los Angeles; Lake Francis, Suwied, San Pedro. Sailed: Captain A. F. Lucas, Seattle; Chateau Thierry, New York; South Coast, San Pedro; Matsonia, Honolulu.

TACOMA, July 3.—Arrived: Wapama, Admiral Fiske, Cricket, San Francisco; Africa Maru, Yokohama; J. R. Gordon, New York; Witram, Hamburg. Sailed: Kansan, New York; Stuart Dollar, Wapama, Seattle; Griffdu, San Francisco; Teucer, Yokohama; Admiral Fiske, Wilmington.

Arrived

PHILADELPHIA, July 3.—Paul Luckenbach, San Francisco.

MARSEILLES, June 23.—Rialto, Seattle.

SHANGHAI, June 30.—Shinyo Maru, San Francisco.

ROTTERDAM, July 1.—Hermione, Seattle.

IMMANGHAM, July 1.—Atlantic City, Portland.

SOURABAYA, July 3.—Silver Larch, San Francisco.

MELBOURNE, July 3.—Hauraki, San Francisco.

Sailed

NEW YORK, July 3.—Eastern Coast, Puget Sound.

PHILADELPHIA, July 3.—Gargoyle, San Francisco.

BALTIMORE, July 3.—W. L. Steers, Willbabco, San Francisco.

YOKOHAMA, June 30.—Belfast Maru, San Francisco.

HONG KONG, July 2.—President Taft, Seattle.

PANAMA CANAL, July 3.—Guatemala, San Mateo, San Francisco; W. H. Libby, San Pedro; Halfron, Vancouver; Ella Stone, Vancouver; Susqueron, Grays Harbor; William H. Harriman, Seattle.

WEATHER REPORT

ESTEVAN—Rain; southeast, fresh; 29.75; 54, moderate.

PACHENA—Rain; southeast; 55, moderate.

CARMANAH—Cloudy, east, 29.55, light swell.

CAPE BEALE—Rain; south, light; 29.80; light swell.

WIRELESS REPORT

(Estevan, 6 p.m., unless otherwise stated.)

BOOBYALLA — Port Angeles for San Francisco, 290 miles from San Francisco.

TILLAMOOK—Los Angeles for Columbia River, 295 miles from Columbia River.

VICTORIA—Ocean Falls for Seattle, 345 miles from Seattle.

SANTA INEZ—Coos Bay for San Francisco, 324 miles from San Francisco.

CANADIAN FARMER—San Francisco for Victoria, 178 miles from Victoria.

E. D. KINGSLEY — San Francisco for Port Alice, 376 miles from Port Alice.

LORNE—Weather bound at Nootka with Bingamon in tow.

KNIGHT COMPANION — Victoria for Panama, 400 miles from Estevan.

DUN ROBIN — Panama for Vancouver, 470 miles from Vancouver.

TOHSEI MARU—Yokohama for Seattle, 573 miles from Seattle.

C.N.S. MOVEMENTS

CANADIAN IMPORTER—Left Panama for Victoria, June 23, due here July 10.

CANADIAN MILLER—Left Panama for Quebec and Montreal, June 23, due here September 4.

CANADIAN SEIGNEUR — Arrived Montreal, June 16, due here August 7.

CANADIAN WINNER — Sails from New Westminster on July 6.

CANADIAN COASTER—At Vancouver.

CANADIAN FARMER—Due Victoria from California, July 4.

CANADIAN OBSERVER—Sails from Vancouver, July 5.

CANADIAN ROVER—Due Victoria, from California, July 11.

SHIPPING CALENDAR

To Arrive

CANADIAN IMPORTER—From Montreal, July 3.
KAGA MARU—From Orient, July 13.
PRESIDENT JACKSON—From Orient, July 16.
NIAGARA—From Antipodes, July 20.
EMPRESS OF RUSSIA—From Orient, July 31.
TYO MARU—From Orient, July 23.
PRESIDENT McKINLEY—From Orient, July 30.
EMPRESS OF ASIA—From Orient, August 11.
TOKIWA MARU—From Orient, August 11.
PRESIDENT GRANT—From Orient, August 13.
AORANGI—From Antipodes, August 17.
SHIDZUOKA MARU—From Orient, August 21.

To Sail

AFRICA MARU—For Orient, July 3.
EMPRESS OF CANADA—For Orient, July 12.
PRESIDENT MADISON—For Orient, July 14.
ARIZONA MARU—For Orient, July 17.
NIAGARA—For Antipodes, July 28.
KAGA MARU—For Orient, July 26.
PRESIDENT JACKSON—For Orient, July 26.
EMPRESS OF RUSSIA—For Orient, August 2.

TRANSPACIFIC MAILS
JULY, 1928

China and Japan

YOKOHAMA MARU (Japan only)—Mails close July 2, 4 p.m. Due at Yokohama July 16.

EMPRESS OF CANADA—Mails close July 12, 4 p.m. Due at Yokohama July 23. Shanghai, July 27; Hong Kong, July 30.

PRESIDENT MADISON—Mails close July 14, 4 p.m. Due at Yokohama July 37; Shanghai, July 31; Hong Kong, August 3.

TEUCER (Mails for Hong Kong only)—Mails close July 17, 1 p.m. Due at Hong Kong August 14.

ARIZONA MARU (Mails for Japan and Shanghai only)—Mails close July 17, 4 p.m. Due at Yokohama August 1, Shanghai, August 11.

PARIS MARU (Japan only)—Mails close July 22, 11 p.m. Due at Yokohama August 7.

PRESIDENT JACKSON—Mails close July 26, 4 p.m. Due at Yokohama August 10; Shanghai, August 14, Hong Kong, August 17.

Australia and New Zealand

*SIERRA (Fiji and Australia)—Mails close July 2, 4 p.m. Due at Sydney July 28.

*TAHITI—Mails close July 6, 4 p.m. Due at Wellington July 30; Sydney, August 4.

*SONOMA (Australia only)—Mails close July 23, 4 p.m. Due at Sydney August 16.

NIAGARA—Mails close July 25, 5 p.m. Due at Auckland August 15; Sydney, August 18.

*Via San Francisco.

UNITED STATES AIR MAIL SCHEDULS
Table Showing Transit Time From Victoria

Eastbound daily, including Sunday. Air mail closing tonight at 11 o'clock.

Boise, Idaho; arrives day after tomorrow, 9:20 a.m.

Boston, Mass.; arrives on the fourth day, 6:35 a.m.

*Buffalo, N.Y.; arrives on the third day, 3:05 p.m.

Chicago, Ill.; arrives on the third day, 5:45 a.m.

Cleveland, Ohio; arrives on the third day, 11 a.m.

Dallas, Texas; arrives on the fourth day, 8 a.m.

Denver, Colo.; arrives on the third day, 6:55 a.m.

Detroit, Mich.; arrives on the third day, 12 noon.

Minneapolis, Minn.; arrives on the third day, 11:40 a.m.

New Orleans, La.; arrives on the fourth day, 10:30 a.m.

*New York, N.Y.; arrives on the third day, 3:40 p.m.

Omaha, Nebr.; arrives on the third day, 10:30 a.m.

Ottawa, Ont.; arrives on the fourth day, 7 a.m.

*Philadelphia, Pa.; arrives on the third day, 7:55 p.m.

*Pittsburgh, Pa.; arrives on the third day, 1:45 p.m.

St. Louis, Mo.; arrives on the third day, 3:15 a.m.

St. Paul, Minn.; arrives on the third day, 11:30 a.m.

Salt Lake City, Utah; arrives day after tomorrow, 12:50 p.m.

*Toronto, Ont.; arrives on the third day, 3:35 p.m.

Washington, D.C.; arrives on the third day, 11:45 p.m.

Southbound daily, except Sunday. Air mail closing this afternoon at 4 o'clock.

*San Francisco, Cal.; arrives tomorrow, 1:18 p.m.

*Fresno, Cal.; arrives tomorrow, 3:18 p.m.

*Los Angeles, Cal.; arrives tomorrow, 6:16 p.m.

San Diego, Cal.; arrives day after tomorrow, 8:30 a.m.

Atlanta, Ga.; arrives on the fourth day, 6:17 a.m.

*Per delivery on day of arrival a special delivery stamp will be necessary on letters addressed to these points.

CITY MAY LET OUT SEVEN MEN

Engineer Asks for Suspension of Employees, Stating They Refused to Work Overtime

Suspension of seven employees of the city's public works department is sought by Engineer Preston because they refused to work one hour overtime at the Smith's Hill reservoir last Friday. Request for their suspension was filed by Engineer Preston with the City Council yesterday. The civic service committee will carry out a thorough investigation before recommending what action should be taken by the council.

The men had been temporarily transferred from the public works department to the waterworks department for the purpose of cleaning Smith's Hill reservoir. The work was nearing completion on Friday, Mr. Preston said. Another hour's work would have ended the job. The men, when asked to work one hour overtime, refused. The transfer of the men from one department to another had been in accordance with the council's mandate to make use of city employees for all work in hand.

Ss. Kaga Maru is due here from Yokohama on July 14, according to Mr. A. H. Hebb, local N.Y.K. agent.

CANADIAN PACIFIC
Transcontinental De Luxe Service
FIVE TRAINS DAILY

To Montreal and Toronto:
"TRANS-CANADA LIMITED," at 6:30 p.m., and "THE IMPERIAL," at 9:00 p.m. daily.
"TORONTO EXPRESS," 9:00 a.m.
To CHICAGO, VIA MINNEAPOLIS AND ST. PAUL: "THE MOUNTAINEER," new all-sleeping-car train, at 7:00 p.m. daily.
Effective July 2, the "SOO PACIFIC EXPRESS," 8:00 p.m. daily.
Low round trip Summer excursion tickets.
Visit famous resorts at Banff and Lake Louise.

SAMPANS BUILT FOR FAR NORTH

Curious Craft Constructed at Tacoma for Light Draft River Work in Siberia

TACOMA, July 2.—Tacoma shipyards have turned out some curious vessels to order in the past, but a novelty in the ship-building line at this port has just been completed by the Mojean & Erickson yard. A pair of sampans of the Japanese type, which will be used for river work in far-away Siberia, have been constructed by the local firm and are ready for shipment.

The sampans are each thirty-six feet long. They are especially adapted for river work, having a very light draught. They were ordered by the Swenson Fur Trading Company, of Seattle, which has large interests in Siberia, and will be used to carry supplies up the Siberian rivers to trading posts and bring back cargoes of fur to the seacoast.

The sampans will be put aboard a steamer bound for the Orient next week. Several more boats of the same type are under construction at Seattle for the fur company.

The tug Equator took out 1,000 tons of sand for Seattle at 3 o'clock yesterday. The Norwood left early in the evening with 1,000 tons of sand for Blaine.

Shipping Information

TIDES AT VICTORIA
JULY, 1928

Date	Time	H't	Time	H't	Time	H't	Time	H't
	H. M.	Ft.	H. M.	Ft.	H. M.	Ft.	H. M.	Ft.
1	6:32	1.4					23:42	9.1
2	9:03	1.0						
3	0:03	6.3	6:36	0.7				
4	0:35	5.2	10:13	0.7				
5	1:18	4.1	10:52	0.6				
6	2:03	3.7	11:32	1.2	21:36	7.9		
7	0:06	7.7	2:56	5.2	12:12	1.8	22:52	7.6
8	1:23	7.4	4:03	7.3	12:51	2.6	20:46	7.0
9	3:29	6.3	5:31	8.6	13:26	3.5	21:02	6.1
10	3:26	5.2	6:26	5.9	13:54	4.4	21:20	8.5
11	4:24	4.1	10:36	5.7	14:08	5.4	22:43	6.3
12	5:16	3.0					23:09	6.3
13	6:10	1.9					23:40	9.5
14	7:00	1.0					23:20	9.6
15	7:46	0.3						
16	0:06	9.9	8:33	0.0	16:45	8.5	20:13	5.3
17	0:51	9.7	9:16	-0.1	16:59	3.4	21:06	6.1
18	1:34	9.4	9:56	0.3	10:17	8.3	23:09	7.6
19	2:16	6.9	10:39	0.3	19:36	8.2	23:16	7.4
20	3:05	6.1	11:19	1.3	19:52	8.2		
21	0:27	6.6	4:03	7.3	11:59	3.6	20:05	8.3
22	1:44	6.3	5:28	6.5	12:36	3.6	20:23	6.3
23	3:04	5.5	7:16	5.6	13:12	4.6	20:44	8.3
24	4:10	4.6	10:02	5.6	13:09	5.5	21:07	8.3
25	4:59	4.1					21:32	8.4
26	5:41	3.5					21:56	8.5
27	6:19	3.0					22:24	8.6
28	6:55	2.5					22:48	8.7
29	7:29	1.9					22:18	8.6
30	8:03	1.5					23:07	5.9
31	8:34	1.2						

The time used is Pacific Standard for the 120th Meridian west. It is counted from 0 to 24 hours, from midnight to midnight. The figures for height serve to distinguish high water from low water. Where blanks occur in the tables, the tides rise or fall continuously during two successive tidal periods without turning.

The height is in feet and tenths of a foot, measured from the average level of lower low water.

Esquimalt—To find the depth of water on the sill of the drydock at any time, add thirty feet to the height of high water as given above.

SUNRISE AND SUNSET
JULY

Time of sunrise and sunset (Pacific Standard time), at Victoria, B.C., for the month of July, 1928.

	Sunrise	Sunset		Sunrise	Sunset
1	4:16	8:17	17	4:30	8:08
2	4:17	8:17	18	4:31	8:07
3	4:17	8:17	19	4:33	8:06
4	4:18	8:16	20	4:34	8:05
5	4:18	8:16	21	4:35	8:04
6	4:19	8:15	22	4:35	8:02
7	4:19	8:15	23	4:37	8:01
8	4:20	8:14	24	4:33	8:00
9	4:21	8:14	25	4:33	7:58
10	4:22	8:13	26	4:40	7:57
11	4:23	8:13	27	4:42	7:56
12	4:25	8:12	28	4:43	7:55
13	4:26	8:12	29	4:44	7:53
14	4:27	8:11	30	4:45	7:53
15	4:28	8:10	31	4:46	7:51
16	4:29	8:09			

MOONRISE AND MOONSET
JULY

Time of moonrise and moonset (Pacific Standard time), at Victoria, B.C., for the month of July, 1928.

Date	Rises	Sets
1	7:30 p.m.	2:54 a.m.
2	8:26 p.m.	3:36 a.m.
3	9:13 p.m.	4:37 a.m.
(Full Moon on 3rd)		
4	9:52 p.m.	5:29 a.m.
5	10:23 p.m.	6:27 a.m.
6	10:49 p.m.	7:43 a.m.
7	11:11 p.m.	8:02 a.m.
8	11:32 p.m.	10:17 a.m.
9	11:53 p.m.	11:33 a.m.
10		13:49 p.m.
(Last Quarter on 10th)		
11	0:13 a.m.	3:08 p.m.
12	0:38 a.m.	3:30 p.m.
13	1:06 a.m.	4:52 p.m.
14	1:42 a.m.	6:10 p.m.
15	2:30 a.m.	7:30 p.m.
16	3:30 a.m.	8:18 p.m.
17	4:41 a.m.	9:02 p.m.
(New Moon on 17th)		
18	5:57 a.m.	9:35 p.m.
19	7:14 a.m.	10:01 p.m.
20	8:23 a.m.	10:23 p.m.
21	9:40 a.m.	10:41 p.m.
22	10:46 a.m.	10:53 p.m.
23	11:55 a.m.	11:15 p.m.
24	1:00 p.m.	11:34 p.m.
(First Quarter on 24th)		
25	3:06 p.m.	11:55 p.m.
26	3:12 p.m.	
27	4:17 p.m.	0:20 a.m.
28	6:20 p.m.	0:53 a.m.
29	8:19 p.m.	1:30 a.m.
30	7:09 p.m.	3:18 a.m.
31	7:51 p.m.	5:17 a.m.

Note—These times are correct to within one or two minutes.

ECZEMA BROKE OUT IN PIMPLES

Had to Keep Hands Out of Water. Cuticura Heals.

"Eczema started with an irritation and soreness between my fingers. Later it broke out in small pimples which were red and full of water. I had to keep my hands out of water, and could not do my regular work. The itching and burning certainly kept me awake at night.

"A neighbor recommended Cuticura Soap and Ointment so I sent for a free sample. After using it I discovered the trouble was disappearing so I purchased more, and my hands were perfect after using one cake of Cuticura Soap and half a box of Cuticura Ointment." (Signed) Miss Mollie Hanna, Osbow, Sask., Oct. 10, 1927.

Use Cuticura to heal skin troubles.

Sample Each Free by Mail. Address Canadian Depot: "Blackmore Ltd. Montreal." Price Soap 25c. Ointment 25 and 50c. Talcum 25c.
Cuticura Shaving Stick 25c.

CLEVELAND TO HAVE BEDS IN PLACE OF BUNKS

According to word received here, the American Mail liner President Cleveland, a frequent visitor to Victoria, is undergoing extensive interior alterations at San Francisco.

In a number of the cabins that now have bunks, regulation beds are to be installed in addition to numerous changes to the dining saloons.

FEAR FOR PLANE IS GROUNDLESS

Flight Lieutenant Hull, From Vancouver, Lands at Naval Wharf in Safety

Reports received last evening that an aeroplane was in difficulties near Esquimalt proved to be groundless after investigation. Many telephone calls were received at The Colonist from persons who thought they saw a small aeroplane crash near the naval barracks.

After a check of planes belonging to the B.C. Airways, Ltd., and the Victoria Aero Club, it developed that Flight Lieut. Hull, of Vancouver, had flown over in a small seaplane and landed at the Naval wharf, Esquimalt, at 8:15 o'clock.

SALMON KILLERS IN OLYMPIA ARE WORTH $4 EACH

OLYMPIA, Wash., July 3.—Bounties of $4 a head were paid on 214 salmon killing seals killed during the month of June, it was announced here today by Charles R. Maybury, State Director of Licences.

CHIEF STEWARD OF EMPRESS OF ASIA IS DEAD

VANCOUVER, July 3.—T. Reginald Alltree, chief steward of the Canadian Pacific liner Empress of Asia for the last five years, died today following an operation for appendicitis.

MOTOR PARTIES THRONG TO CIT

Traffic Attains Record—B.C. Coa Service Finding Remarkable Movement of People

The most successful Dominion D traffic in a number of years is r ported by the B.C. Coast Steamsh Service, as a result of the moveme of ordinary and special sailings the fleet on Saturday, Sunday a Monday, particularly in the triang run.

The pressure of holiday moveme was especially heavy on the Va couver-Nanaimo route, and an ext sailing was made by the Prince Elaine, in addition to her schedul sailings and those of the Mot Princess.

There were a large number Americans in the city, who took a vantage of the coincidence of th Canadian and American holidays the same week, to be away fro home. In some of the hotels th accommodation was full for the fir time this season.

The Puget Sound Navigation Com pany, and the Victoria-Edmon Ferry Company both carried a lar number of passengers and cars du ing Monday.

It is expected, when the custom returns are completed, that th number of American motorists en tering this part of Canada on a ho day will disclose a record for th locality.

EDMONDS-VICTORIA FERRY IS ACTIV

According to Mr. I. Beecroft, loc agent for the Edmonds-Victor Ferry Company, the City of Victor carried 1,188 passengers and 1 automobiles between Monday a Tuesday. On Monday the ship ca rried 804 passengers and ninety-eig motors, and on Tuesday, 384 pa sengers and seventy-four motors.

Among the passengers leaving he for Seattle at 1 o'clock this morn ing was the Canadian Scottis junior pipe band. The boys w take part in the July 4 celebration at Seattle.

Vancouver Island Coach Lines

REGULAR DAILY SERVICES

**WEST

WIDE AREA COVERED IN SCHOOL LISTS

Continued from Page 13

Chemainus

V), Wilhelmina Ell (Div. VI); regularity and punctuality, Shunichi Isoki, Jack Gill, William Pederson (all Div. II), Tommy Allester, Violet Laidlaw, Satoru Okada (all Div. III), Misuka Isoki, Hazel Leeson (both Div. IV), Tokio Yoshida, George Pederson (both Div. V), Chiyoko Hashimoto (Div. VI).

Mill Bay

On Friday morning the Mill Bay School held its closing. The exercises commenced with the singing of "O Canada." The teacher, Mr. Charles Pillar, then called on Trustee F. Wilkinson to present the rolls of honor. After a fitting address, the following received them:

For regularity and punctuality, John Hearn Stuart, William Hudson Wilkinson and George Beck Wilkinson; for deportment, Alan Frederick Reason.

Trustee Mrs. F. P. Barry then presented the Maclean method writing certificates and diplomas to the following: Diploma for most proficient penman to Frances Knight, Grade VI; diploma for pupil showing most improvement during the year, Dorothy M. Stuart of Grade V. The following received senior certificates: Charles Blake, Frances Marion Knight, George Frederick Reason. Those receiving junior certificates were: Walter John Granfield, Eglantine Marquette, Dorothy M. Stuart and William Hudson Wilkinson. Mrs. Barry also presented the prize for the most proficient pupil in the school, to Winnifred Irene Barry, Grade VI, and the prize for the greatest number of "perfects" in spelling and arithmetic to Norman Bonner, Grade I. The closing exercises finished with the singing of "God Save the King."

The promotions for the year are:

Grade I to Grade II—Norman Bonner, Jeanette Granfield, Philip A. La Fortune, George B. Wilkinson.

Grade II to Grade II—Alec Bell, Jeanne Marquette.

Grade III to Grade IV (on trial)—Germain Marquette, Wilfred Reason.

Grade IV to Grade V—Ralph G. Bonner, William H. Wilkinson.

Grade V to Grade VI—Walter J. Granfield, Dorothy M. Stuart.

Grade VI to Grade VII.—Winnifred I. Barry, Frances M. Knight (on trial).

Deep Cove

The Deep Cove School celebrated the closing of the Summer term on Friday by a picnic to Mount Douglas Park, where the children were taken by car. On Friday evening, Miss Moses, the teacher, showed and explained a display of handiwork by the fifteen pupils to the local visitors; those unable to be present on Friday were given the privilege of viewing the display on Saturday. First in view were two hooked wool rugs, beautifully made by boys of ten and eleven years; raffia purses were made by girls of the same age. Next was a display of writing, showing the most improvement in three months, for which Jeane Lee won first prize. Prizes for the best writer of their age were won by Dora Beatty and Eugenie Charlebois. The honor rolls were as follows:

Proficiency, Marjorie E. Horth; deportment, Marjorie Stacey; regularity and punctuality, Eugenia Charlebois.

Next on display were some very good designs by Mary Cruickshanks, the only entrance pupil. Among the rest of the handiwork were noticed booklets on different countries, and sand tables in conjunction with these; product relief and plasticene maps; a book of local wild flowers and shrubs; paintings and designs; modeling, all neatly and tastefully executed.

A library for the school is proposed, and with that object in view a silver tea will be held sometime in July at the home of the teacher's parents, Mr. and Mrs. C. Moses, Deep Cove.

The list of promotions follows:

Grade A—Dick Buckley, John Irwin.

Promoted to Grade II—Marjorie Horth, Betty Lambert, Billie Lines.

Promoted to Senior Grade III—Jean Lee, Willie Johnson, Marjorie Stacey.

Promoted to Grade IV—Eugenia Charlebois.

Promoted to Grade V—Dora Beattie, Cecil Lines, Joan Charlebois.

Promoted to Grade VII—Frank Lines, Louise Charlebois.

Sahtlam

The closing exercises of Sahtlam School were held on Friday afternoon. The teacher, Miss K. Munday, had arranged races, which were held on the school grounds. The winners were: Girls' race, Dora Haslam; junior boys, Kazoo Inouye; senior boys, Fred Rodlet. Needle and thread, Jean Pollock and Chas. Jordan.

Mr. John Peterson was chairman for the programme in the school, when recitations were given by Carrie and Leslie Smith, Lucy and Joe Jordan, Jean Pollock, Dora Haslam, Gordon Spears and Eric Marrs. Accordian selection, Willie Inamoto and Bobby Yoshiki; piano solo, Jean Pollock; chorus by the girls; song, Carrie Smith, Jean Pollock and Margaret Inouye.

Rolls of Honor were presented to Jean Pollock for proficiency, Dora Haslam for deportment, Willie and Jimmy Inouto, Carrie and Leslie Smith, Tommy and Jimmy O'Hara, Margaret Inouye for regularity and punctuality.

At the close of the programme ice cream, fruit and refreshments were served by Miss Munday, assisted by the senior girls.

Sidney

DIVISION I

List of promotions for school year ending June 30, 1928.

Rolls of Honor—Proficiency in Grade VII, Coline Cochran; Proficiency in Grade VIII will be awarded on results of Entrance examination. Punctuality and regularity, Alberta Critchley. Book prize donated by I.O.D.E. for best marks in British history, Coline Cochran.

Promoted to Grade VIII—Coline Cochran, Clarence Shade, Mavis Goddard, Toshio Baba, Pauline Clanton, Winifred Rowbottom, Robert Lane, Jean Speedie, William Thomas, Ernest Roberts.

DIVISION II

Rolls of Honor—Proficiency in Grade VII, Emily Thornley; proficiency in Grade V, Georgette Lennartz; punctuality and regularity, John Speedie, Bella Huxtable, Irene Long, Fred Musclow.

Pupils who received McLean Method writing certificate: Senior—Mary Lim and Monica Hadley. Junior—Fook Lim, Georgette Lenarty, Bella Huxtable, Norah Rowton, Jack Gilman, Margaret Critchley, Edwin Peterson.

Promoted to Grade VII—Emily Thornley, Irene Long, Gordon Pral and Fred Musclow, equal; Vivian Graham, Mary McIntosh, Gladys Roberts, Mary Lim, Monica Hadley (on trial), Edgar Gibbons, Joy McKillican (missed some tests), John Segalerbra (on trial).

Promoted to Grade VI—Georgette Lennartz, Jack Gilman, Robert Jones, Bella Huxtable, Fook Lim, Dorothy Prince Edwin Peterson, Margaret Critchley (on trial), Norah Rowton (on trial), Darnell Shade, John Speedie (on trial), Vernon Larden.

DIVISION III

Rolls of Honor—Proficiency in Grade IV, Arthur Neeves; proficiency in Grade III, Mary Prat; proficiency in Grade II, Theressa Marjanovich; punctuality and regularity, Donald Williamson and Edna Holdridge.

Promoted to Grade V—Victorine Clanton, Arthur Neeves, Helen Lidgate, Raymond Byers, Mary Jackson (on trial).

Promoted to Grade IV—Mary Prat, Eric Graham, Gertrude Marjanovich, Albert Barker, Donald Williamson, June McKillican, Edna Holdridge, Gracie King, Gladys Morrey, Walter Wilson, Arthur Slater, Alan Shinner, George Ogino (on trial), Mona Cowell.

Promoted to Grade III—Theressa Marjanovich, Gwen King, Raymond Conway, Boden Stoney, Robert Slater, Phyllis Booth, Mary Taylor.

DIVISION IV

Rolls of Honor — Proficiency, Joyce Lennartz; deportment, Margaret Mounce; punctuality and regularity, Atwood Cochran; prizes for good work during the term, Grade I, Joyce Lennartz; Grade Ia, Gwen Homewood; Grade Ib, Keith Matthews.

Promoted to Grade III—Atwood Cochran, Bobby Delidal, Edgar Jackson, Stephen Jackson, Phyllis John, Joyce Lennartz, Marjorie Le Vack, Look Lim, Margaret Mounce, George Rowbottom, James Speedie, Joe Thomas.

Promoted to Grade II—Masao Baba, Gordon France, Leslie Hambley; Gwen Homewood, Garton Lees, Shew Lim, Margaret McIntosh, Mary Ricketts, Hazel Thomas.

Promoted to Ia—Tommy Bowers, Gordon Brethour, Edgar Echman, Glen Harrison, Keith Matthews, Eileen McKenzie, Margaret Morrey, Bobby Mounce.

Albert Head

The closing exercises of the Albert Head School took place on Friday morning at 10 o'clock. Many parents and friends of the children were present. After a short programme the secretary, Mrs. McIlwaine, presented the rolls of honor and special prizes to the following pupils:

Proficiency, Peggy Higgs; deportment, David Brotherston; regularity and punctuality, Walter Deveson, Phyllis Deveson, Amy Cawley, Sheila Cawley and Sophie Keevil.

Special first and second prizes for writing, presented by Mrs. Higgs, were won by Corrie and Sophie Keevil. Special prize for regularity and punctuality, won by Amy and Sheila Cawley, presented by Mrs. McIlwaine. Prize for geography, Christine Stapleton; prize for grammar and composition, Peggy Higgs; prize for 100% in arithmetic, Peter Brotherston; prize for regular attendance, Jack Meredith Jones; prize for general application, James Saltmarsh; writing certificates, Corrie Keevil, Arthur Deveson, Hilda Brotherston, Amy Keevil, Walter Deveson, Sheila Pennington, Sheila Cawley, Stella Pennington, John Murray, James Saltmarsh, Faith Osborne, Phyllis Deveson, Brydon Brotherston, Frank Spencer.

Special prize for spelling donated by Mrs. Deveson, won by Amy Keevil and Sheila Pennington.

Last Fall the Women's Institutes at Metchosin offered two prizes, one for deportment, the other for regularity. On behalf of the Institute, Mrs. Bolton, of Metchosin, presented two beautiful volumes to David Brotherston for deportment and to Walter Deveson for regularity.

The list of promotions were as follows:

Promoted to Grade VIII—Christine Stapleton, Peter Brotherston, Peggy Higgs.

Promoted to Grade VII—Jack Meredith-Jones.

Promoted to Grade VI—Hilda and David Brotherston.

Promoted to Grade V senior—Arthur Deveson.

Promoted to Grade IV senior—Amy Keevil, Amy Cawley.

Promoted to Grade III senior—Walter Deveson, Sheila Pennington.

Promoted to Grade II senior—Sheila Cawley, Stella Pennington, John Murray, James Saltmarsh.

Promoted to Grade II junior—Brydon Brotherston, Frank Spencer, Phyllis Deveson.

Promoted to Grade I senior—Faith Osborne.

James Island

List of promotions of the James Island Schools are as follows:

Promoted from Grade V to VI—How Seto (honor pupil), Zoe Milsted, Mary Goldie (on trial).

Promoted from Grade VI to Grade VII—Hong Seto, Harold Lyons, Mae Thompson, (honor pupils); Bobby Thatcher, Teddy Rowbotham, Ernest Ford, Hazel McPhee, Arnold Rowa, Eva Wallace (on trial), Alec Lynch (on trial).

Promoted from Grade VII to Grade VIII—Arleigh Van Norman, Patsy Van Norman (honor pupils); Isobel Goldie, Frank Rowbotham.

Honor Rolls — Punctuality and regularity, Mae Thompson, Teddy Rowbotham; deportment, How Seto; proficiency, Hong Seto, Arleigh Van Norman.

DIVISION III

Promoted from Grade IV to Grade V—Catherine Goldie, Beatrice Bown, Audrey McPhee, Alpheus Wallace (on trial).

Honor Roll—Proficiency, Catherine Goldie.

Promoted from Grade IIIa to Grade IVa—Audrey McNaughton, May Yeun.

Honor Roll—Proficiency, Audrey McNaughton.

Promoted from Grade IIIa to Grade IV—Peggy Allen, Thelma Thompson (on trial), John Patterson (on trial).

Promoted from Grade II to Grade IIIa—Lillian Bown, Wallace Bond.

Promoted from Grade II to Grade IIa—Ernestine Pelkey, Raymond Emmens, David Goldie.

Promoted from Grade Ia to Grade IIa—James Doran, Sooey Yuen.

Honor Roll — Proficiency, James Doran.

Promoted from Grade Ia to Grade II—Muriel Thatcher, Winifred Watson, George McPhee, Trevor Milsted.

Promoted from Grade I to Grade Ia—Grace Jennison, Wong Yuen, Betty Willmott.

Honor Roll—Regularity and punctuality, David Goldie.

SPECIAL PRIZES

Neatest work, May Yuen; best endeavor, Catherine Goldie; most progress, James Doran; best helper out of school hours, Thelma Thompson.

The final event of the school year took place on Wednesday afternoon. The members of Divisions II and III, joined by some members of the High School, gathered on the beach, where swimming, skipping, wading and various other kinds of fun were greatly enjoyed. After supper everyone made his way to the football field, where baseball and other games were played until dark.

Mrs. W. G. Milsted and Mrs. J. W. Van Norman kindly assisted the teachers (the Misses Lilla Hamersley and Evelyn Hudson) and helped greatly in making the picnic a success.

Langford

LANGFORD, July 2.—The annual Langford School picnic was a delightful event. The day was pleasant and the setting at Ocean Beach was all that could be desired. The excellent programme of sports managed by Mr. W. L. Dixon, Miss Peacey and Mr. J. Ross, of Victoria, included races of all kinds; a treasure hunt in the sand, won by Robert Brotherston and Gong Toun, and sand castles. An exciting soft ball game, captained by George Brotherston and Gong Quan, took up considerable time in the afternoon and provided occupation and entertainment, while many enjoyed bathing in the sea. Mrs. L. G. Wilkinson and Mrs. C. Setchfield generously provided candies and peanuts.

Two meals were served on the grassy slope overlooking the Straits by Mrs. Newbury, Mrs. H. Pearce, Miss Helen Newbury and Mrs. H. A. Hincks, while all were indebted to Mrs. Milburn and Miss Bingham for valuable assistance and to Mrs. D. Bullen and Mrs. N. Brown for making several trips to transport the children.

The promotion list for the senior division of the Langford School is as follows:

Promoted from Grade VII to Grade VIII—Campbell Brown, Margaret Smedley, Hazel Oak.

Promoted to Grade VII—Ruth Pearce, Robert Brotherston, John Wilkinson, Gong Tonn, Gong Quan.

Promoted to Grade VI—Eileen Hincks, Elizabeth Welch, Dean Johnston, Pamela Bennett, Howard Smedley.

Prizes were awarded to Campbell Brown, Ruth Pearce, Ronald McCrimmon for highest standing in promotion examinations, to Hazel Oak for spelling, and to Eileen Hincks for general uniformity of good work done throughout the year.

Rolls of Honor — Proficiency, George Brotherston; deportment, Ruth Pearce; attendance, George Duncan.

Cobble Hill

COBBLE HILL, July 2.—The pupils of the Cobble Hill Public School have successfully passed all their examinations, according to the report of the teacher, Miss Audrey Morris. Diplomas were given to Naomi Makepeace for proficiency; Robert Seales, for regularity of attendance; deportment, Isobel Barker; a special prize for spelling, Naomi Makepeace and John Kai Wee, and a geography prize, Alexander Nightingale.

On Friday a very successful sports day was held by Mill Bay and Cobble Hill Schools at Mill Bay. Running races, relay races, high and broad jumps were some of the events of the day. A ladies' nail driving competition and children's obstacle race caused much amusement to the spectators. Refreshments were kindly looked after by the ladies, and the sports programme was successfully carried out under the management of Miss Morris, Mr. Pillar, Mr. Stewart and Mr. Wilkinson.

Prizes were given to the boys and girls winning the most points in the following age groups:

Girls, 12 and over—1, Frances Knights; 2, Catherine Baldwin; 3, Thora Nightingale.

Boys, 12 years and over—1, Walter Bonner; 2, George Reason; 3, Frank Bonner.

Girls, 9 to 12 years—1, Dorothy Stewart; 2, Winnie Barry; 3, Ida Ki Way.

Boys, 9 to 12 years—1, Ralph Bonner; 2, Lester Barry; 3, Germaine Marquette.

Girls 6 to 9 years—1, Audrey Knights; 2, Edna Wilkinson; 3, Jeanne Marquette.

Boys, 6 to 9 years—1, Norman Bonner; 2, Tom Barry; 3, Leonard Gordon.

Children under 6 years—1, Jack La Fortune, 2, Jeanne Cavin; 3, Betty Curley.

The ladies' competition was won by Mrs. Mattin, of Cobble Hill.

"He plays a fair game of golf, doesn't he?"

"Yes, if you watch him."

REV. H. P. LUTTRELL TO BE INDUCTED THIS EVENING

The Presbytery of Victoria will meet in St. Andrew's Church this evening at 7.45, prior to the induction of the Rev. H. P. Luttrell, B.A., who has been called to succeed the late Dr. W. L. Clay. The induction service will commence at 8 o'clock, and will be in charge of the Moderator, Rev. S. Lundie, B.A., who will preside. The sermon will be preached by the Rev. T. H. Davies, M.A., and the Rev. J. S. Patterson will address the congregation. It is expected the members and adherents of all the Presbyterian churches in the city will attend.

Horticultural Society Will Picnic July 14

The Victoria Horticultural Society plans to hold its annual picnic on the grounds of the Elk Lake Athletic Association on July 14. There will be children's sports. After supper a visit will be paid to the seed farm of Mr. George Robinson, near Elk Lake, which is likely to attract a large company, as the farm will be at its best at that time.

On July 24 and 25, the fifth annual show of the society will be held. An attractive schedule of exhibits has been arranged, and judging by the recent exhibitions, the marked improvement since the initial effort of 1924 will be appreciated.

Cumberland Mine to Resume Production

CUMBERLAND, July 2.—Mr. William Wilson, formerly manager of the South Wellington Canadian Collieries mine, has assumed the managership of No. 5, mine at Cumberland. It is expected that coal will be drawn from the mine on Tuesday, a number of men having been started after the mine lying idle for some considerable time.

Health and Diet Advice

By DR. FRANK McCOY

HOW WE THINK

The human brain is the most complex organ that physiologists have to study. It is the ruler of the body and, together with the nervous system, is in intimate contact with all growing and functioning parts. The brain is most interesting because it is the seat of that illusive something, "the mind."

The brain is such a very delicate organ that it is protected with a bony covering all for itself in the skull cavity. It is composed of nerve cells and conducting fibres which are intensely complicated and connect the various cells together in such a manner that one stimulating impulse will bring an almost endless chain of associated ideas until some new stimulation attracts our attention.

Most of our conscious thinking is performed with the frontal and upper division called the cerebrum. Our muscular movements are coordinated and made smooth principally by the lower back division of the brain known as the cerebellum or "little brain." Beneath this is a still smaller part known as the medulla oblongata, which tapers into the spinal cord.

The brain has often been compared to a complicated telephone switchboard. But it has the additional faculty of solving the problems that are presented to it by the nerves, and issuing orders that seem most correct to it when it compares the problem to similar ones that have occurred in the past. If the problem is a new one, the brain at least makes an attempt at trying to find a solution. That is the way we learn, first by trying one method after another until we find the correct solution.

Next time you have a difficult problem to solve, just try to keep track of your thinking processes to find out the way the brain continually brings up new ideas and rejects them until at last it finds a solution that it deems satisfactory. Only actual experiment, however, will prove the value of the decision. From this you can see the value of observing carefully, and learning as much as you can, so that the brain will have plenty of information to base its decisions upon. You will not then be likely to make so many mistakes.

You have undoubtedly noticed that all of your conscious thinking is done in word forms. This type of thinking is very handy because it enables us to frame out words before they are spoken. Many people think out aloud, and from this you can see the intimate connection between the brain and the organs of speech. Even when you do not make a sound you can feel the vocal cords tighten and relax during word thinking.

When we reach a conclusion without the word process, it is called by various names such as sub-conscious thinking, intuition, and premonition. It seems that in this process, sometimes even parts of the body that are far away from the brain are brought into play as a thinking reflex. This is especially true with all thought that is deeply emotional.

The brain is divided into halves called hemispheres that appear much like each other. The outer part is grey and the inner fibres are white. Since most of the thinking seems to take place in the grey matter, we use the expression "lots of grey matter" to designate a good thinker.

By means of experiments and observation, physiologists have been able to localize the functions of each part of the brain with such accuracy that they can determine almost the exact spot that a tumor, clot, or pressure is located simply by the symptons of paralysis and mental derangements present.

While the average weight of the male brain is greater than the average weight of the female brain, it has been definitely proven that the size is not an indication of relative intelligence. It seems that the more intelligent, the more convolutions in the grey matter.

Correspondents wishing to communicate with Dr. McCoy are advised that his address is Builders Exchange Building, Los Angeles, California, U.S.A.

According to Gladys, some of the girls would rather stay single, while others would rather knot.

$100,000 Saved Father's Business For His Sons

At his death his flour mill was on the verge of bankruptcy. But $100,000 of business life insurance saved the day for his two sons. Now they are insured for $200,000 each for the firm their father founded. If one of your "key" men died, would your business be protected when CASH WAS SCARCE AND CREDITORS ANXIOUS? Let us discuss your Business Insurance problem with you.

Send for literature today.

NEW YORK LIFE
Insurance Company
Darwin P. Kingsley, President
Call, Write or Telephone to One of Our Agents or Write to
346 Broadway, New York

Makes Sandwiches Flavourful

Popular hostesses find that Colman's Mustard gives a marvellous zip to the flavour of minced meat, cold meat, fish, cheese, egg, salad and other sandwiches. Try adding a dash of Colman's to your own sandwiches and see how it develops their tastiness.

Hot Cheese Dreams
¼ lb. Canadian cheese or 1¼ cups grated; 1½ tablespoon melted butter; ½ cup milk; ½ teaspoon Colman's Mustard; ¼ teaspoon paprika; 1 teaspoon salt; 1 egg. Mix into a smooth paste. Spread between slices of bread. Fry the sandwich in butter until nicely browned on both sides. This filling may be prepared and kept indefinitely.

Write for FREE recipe book on pickles, salads, salad dressing, sandwich fillings, etc.

COLMAN-KEEN (Canada) Limited
1062 AMHERST STREET - MONTREAL

COLMAN'S MUSTARD
Aids Digestion

You've overloaded that tire—There's the trouble

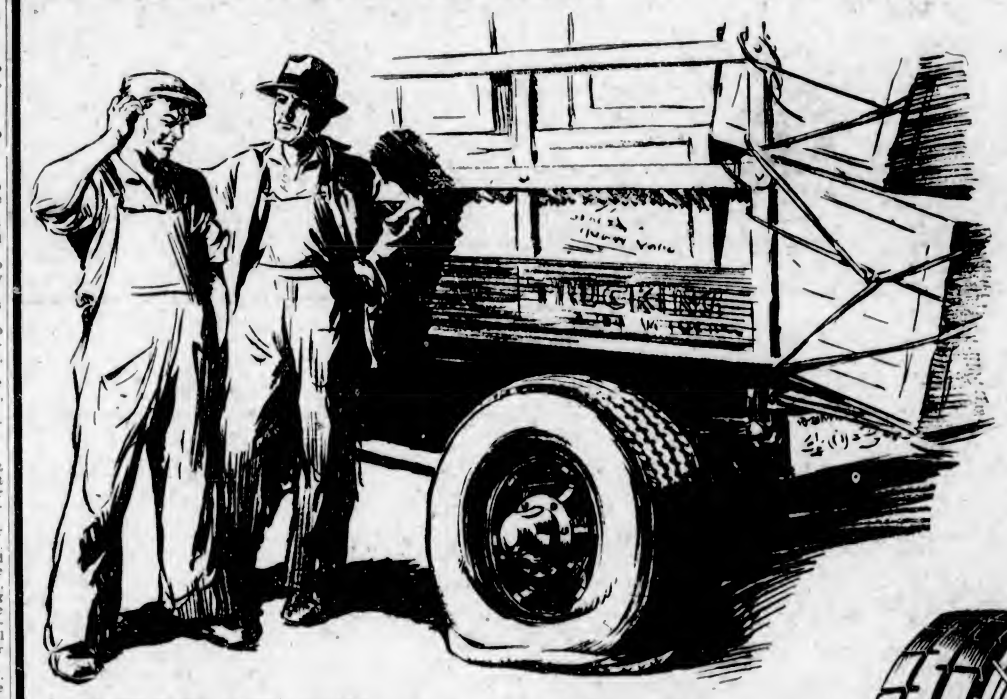

UNDER-INFLATION plays havoc with tire mileage; overloading is just one degree worse.

Every size of tire is built to carry a certain load at a certain pressure. If overloaded or under-inflated its side-walls break down and its mileage is cut far below what was built into it.

For the sake of economy weigh your trucks when loaded, weigh the rear end separately, and have a tire expert specify the correct size of tire for that load.

Then keep your load within the rating of the tire and be careful that loads which project over the rear wheels do not place too much weight on the rear tires.

A weekly trip to a tire service station for a thorough tire inspection will pay good dividends in reduced tire costs.

"Usconite" the most important development in years in heavy service pneumatic tire construction

For years tire engineers have tried to find a way to offset the effects of heat accumulation in pneumatic truck tires.

Now the Dominion Rubber Company have developed a rubber compound — "Usconite" — which minimizes this destructive element.

It maintains its tenacious characteristics under high temperatures. It has a strong affinity for cotton, making the plies hold firmly together. Yet, it permits great freedom of movement in the carcass. Only Dominion use "Usconite".

Note the ribbed wall construction which protects the side walls against wear and side-scuffing from curb or deep rut. "Usconite" offsets the effects of heat accumulation. Read about it in the paragraph at the left.

Dominion HEAVY SERVICE AND MOTOR COACH **TIRES**

VICTORIA
A. McGAVIN, 1009-1011 BLANSHARD STREET
A. D. McLEOD, 755 VIEW STREET

NANAIMO
WARDILL SERVICE STATION, 60 VICTORIA CRESCENT

Important Notices, Employment, Business and Professional Directory, Wants, Etc

The Daily Colonist

RATES FOR CLASSIFIED OR WANT ADVERTISEMENTS

One and one-half cents a word each insertion; nine cents a word a week, with a minimum of ten words, cash with order. No advertisement accepted for less than twenty-five cents.

Death and Funeral Notices, $1.50 first insertion, $1.00 for each additional insertion. Marriages, Cards of Thanks and In Memoriam Notices, $1.50 per insertion.

Birth Notices, $1.00 per insertion.

Business or Professional Cards of two lines or under, $2.50 per month. Additional space at $1.25 per line per month.

Advertisers who desire may have replies addressed to a box at The Colonist and forwarded to their private address. A charge of ten cents is made for mailing replies. In this case add three words ("Box ... Colonist") to the count for the number of words.

Out-of-town readers of our advertisements ask advertisers to give address as well as phone numbers, as it is not always possible to communicate through the phone.

The Colonist service is available every day from 8 a.m. to 10 p.m., excepting Sundays. Just call 11.

CLASSIFICATIONS

Acreage for Rent 83
Acreage for Sale 82
Acreage Wanted 84
Agencies Wanted 38
Agents Wanted 18
Autos for Hire 86
Automobiles 65
Births 1
Boats and Launches 70
Business Directory 71
Business Opportunities 89
Card of Thanks 4
Church Notices 9
Coming Events 10
Country Properties 78
Dancing 25
Deaths 2
Dressmaking 28
Educational 23
Farms for Rent 86
Farms for Sale 85
Farm Produce 41
Farms Wanted 87
Flats and Apartments to Rent 53
Flats and Apartments Wanted 54
Flowers 7
For Sale, Miscellaneous 40
Funeral Directors 6
Furnished Houses for Rent 55
Furnished Rooms to Rent 49
Furnished Rooms Wanted 50
Housekeeping Rooms to Rent 51
Housekeeping Rooms Wanted 52
Houses for Sale 78
In Memoriam 8
Listings Cancelled 77
Lost and Found 29
Lodges and Societies 12
Machinery 64
Marriages 3
Maternity and Convalescent Homes 22
Miscellaneous 37
Money to Loan 31
Monumental Works 8
Music 24
Personal 21
Professional Directory 72
Property for Sale 80
Property Wanted 81
Poultry and Livestock 63
Room and Board 47
Rooms and Board Wanted 48
Situations Wanted—Female 14
Situations Wanted—Male 13
Summer Resorts 61
Teachers Wanted 15
Timber 30
To Exchange 22
To Rent—Miscellaneous 58
Unfurnished Houses to Rent 53
Wanted—Female Help 14
Wanted—Male Help 13
Wanted—Miscellaneous 46
Wanted to Borrow 32
Wanted to Buy—Houses 79
Wanted to Rent—Furnished Houses 57
Wanted to Rent—Miscellaneous 39
Wanted to Rent—Unfurnished Houses 58

1 BIRTHS

HAMILTON—At the Royal Jubilee Hospital, on July 1, to Mr. and Mrs. R. Hamilton, 339 Gorge Road, a son.

GILLIES—At the Royal Jubilee Hospital, on July 3, to Mr. and Mrs. Gillies, 1129 Idaho Street, a son.

BISHOP—At the Royal Jubilee Hospital, on July 3, to Mr. and Mrs. A. Bishop, 316 Skinner Street, a son.

LEIPER—At St. Joseph's Hospital, on June 28, to Mr. and Mrs. J. Leiper, 3570 Calumet Avenue, a daughter.

WILLARD—At St. Joseph's Hospital, on July 3, to Mr. and Mrs. C. Willard, Langford P.O., a daughter.

2 DEATHS

CHUE—On June 29, at Clifton Springs, New York, Miss Ida Chue, aged twenty-eight years, and born in Victoria. The late Miss Chue is survived by her parents, four brothers and two sisters.

The funeral will be held this afternoon, the cortege leaving the Sands Funeral Chapel at 1.45 o'clock, and at 2 o'clock service will be held at the Chinese Mission, Pleasant Street. The remains will be laid to rest in Royal Oak Burial Park.

GIVAN—There passed away in this city, on June 28, William Linton Givan, aged thirty-three years, born in Louisville, Kentucky. The deceased is survived by his widow and three children, in Victoria; a mother and one sister, Mrs. M. Ridge, two brothers, Mr. Walter Givan and Mr. Harry Givan, all of Kentucky.

Funeral service will be held from Hayward's B.C. Funeral Chapel today, July 4, at 2 p.m. Interment will be made at the Royal Oak Burial Park.

4 CARD OF THANKS

Mrs. A. H. Ladell and family wish to thank their friends for kindness, sympathy and floral tributes extended them in their recent bereavement. Also to thank Dr. Kenning and the Sisters and nurses of St. Joseph's Hospital for their untiring attention and kindness.

6 FUNERAL DIRECTORS

SANDS FUNERAL CO.

Office and Chapel: 1812 Quadra Street. Phones 3208, 8035 and 7448L.

THOMSON'S FUNERAL HOME

1625 Quadra Street

Phone 488 Night and Day

McCALL BROTHERS
"The Floral Funeral Home"
Johnson and Vancouver Sts. Phone 383

S. J. CURRY & SON
Efficient and kindly attention given to any desiring our service.
Office and Chapel: 880 Quadra Street
Phone 840, Day or Night

7 FLOWERS

SAVORY'S—WEDDING BOUQUETS, Designs, etc. Phone 1024. 1421 Douglas.

7A FUNERAL DESIGNS

ARTISTIC FLORAL DESIGNERS, Corner Flower Shop, View and Broad Sts. Phone 1250.

BALLANTINE BROS.
Cut Flowers and Designs
639 Fort Street Phone 364
Greenhouses: North Quadra Street.

8 MONUMENTAL WORKS

STEWART MONUMENTAL WORKS, LTD. Take No. 6 or 7 street car to works. 1401 May Street, phone 4817.

10 COMING EVENTS

ARCTIC SPECIAL DANCE, WEDNESDAY, July 4. Be our guest for this night; no admission charge. Hunt's Victorians, Little Arctic Pavilion, Cordova Bay.

CADBORO BAY PAVILION, DANCING Wednesday, July 5, at 9 p.m., to the Revelers Orchestra.

DANCE, VICTORIA AMATEUR SWIMming Club, Thursday, July 5. K. of C. Hall. Len Acres' Orchestra. Dancing 8-1. Tickets 50c.

DANCE, A.O.F. BALLROOM, JULY 3. 8-12. Len Acres' Orchestra. Admission 50c.

DANCE—THURSDAY, JUNE 21, A.O.F. ballroom, 8 till 12. Admission 25c and 50c.

HAMSTERLEY LAKESIDE—DANCING to Pitt's Orchestra every Wednesday and Saturday, 9-12.

LANGFORD LAKESIDE DANCE, WEDnesdays and Saturdays. Grant's Orchestra. 50c. On Wednesdays ladies admitted free.

OPENING DANCE, MILL BAY INN, Island Highway, Saturday, July 7, 8 p.m. Admission 50 cents. New ballroom, with Chandler's New Four Orchestra.

10 COMING EVENTS (Continued)

PARTNER WHIST AND DANCE EVERY Wednesday night at 8.30 o'clock. Sons of Canada Hall. First prize, ladies' and gent's, value to $5, second, value to $3, third, value to $2, fourth, value to $1.50, fifth, value to $1. Everybody welcome.

ST. ANDREW'S AND CALEDONIAN Society annual basket picnic to Elk Lake, Saturday, July 7. Tallyhoe leave A.O.F. Hall 1.30 p.m. sharp. Fine selection of prizes; lots of amusements; plenty of ice cream and soft drinks. Adults 50c, children 25c. Tickets to be had from members or at social Thursday night, A.O.F. Hall.

THE REGULAR MEETING OF PURPLE Star Lodge No. 104, L.O.B.A. will be held in the Orange Hall, Courtney Street, tonight at 7.30. Initiation.

13 WANTED—MALE HELP

A GOOD SUGGESTION—WHY NOT give that boy or young man a chance to learn auto, aviation and electrical engineering at our practical school? Inspect our plant and talk the matter over with us. Day and evening classes. Victoria Engineering Institute, 755 Broughton Street. Phone 552.

AUTOMOBILE ENGINEERING

CALL AND SEE US ABOUT THAT BOY or young man learning a good useful trade quickly at our up-to-date school. New day and evening classes start every Monday.

VICTORIA ENGINEERING INSTITUTE
755 Broughton Street Phone 552

ENGINEERS COACHED FOR CERTIFICates. Winterburn's School, Central Bldg.

EARN $10 TO $25 A WEEK IN YOUR spare time at home writing showcards. No canvassing or soliciting. We instruct you and supply you with work. Write today. The Menhenitt Company, Limited, 24 Dominion Building, Toronto.

EARN WHILE YOU LEARN

HERE IS A CHANCE TO LEARN A trade and earn while you learn. We have an opening for a few students on our new plan. Learn the automotive trade and earn 50 cents an hour. This is special, you must act at once. Get into a big pay trade.

INTERNATIONAL ENGINEERING SCHOOLS
810 View Street Phone 7856

LEADING FINANCIAL FIRM WANTS office boy, aged about sixteen. Must be capable and willing worker. Apply with references to Box 1445 Colonist.

MEN WANTED FOR STEAMSHIP POSITIONS. Travel free. Good pay. Experience unnecessary. Free particulars. Steamship Service Bureau, Box 68, Harper Office, Detroit, Mich.

SALESMAN WANTED, WITH CAR, TO sell Thermodaire tanks; basic patent, electrical heated hot water tanks for general use, with big demand. Opportunity also for salesmen without cars. Apply Box 3363, Colonist.

WANTED—HIGH SCHOOL GRADUATE or college student, desiring attend college next Fall. Salary to start $19 week. Box 3574, Colonist.

WANTED FOR NORTHWEST CITY — competent, non-union printers, compositors, operators and machinists. Transportation and expenses advanced. Give in first letter age, experience, and names of last three employers. Address Fred J. Clark, Box 525, Spokane.

WANTED—AT ONCE, TWO THOROUGHly experienced fur finishers. Apply superintendent's office, Hudson's Bay Co.

14 WANTED—FEMALE HELP

COOK - GENERAL. TWENTY - FIVE A month; Oak Bay. Phone before 2 p.m., 1602R.

EARN $10 TO $25 A WEEK IN YOUR spare time at home writing showcards. No canvassing or soliciting. We instruct you and supply you with work. Write today. The Menhenitt Company, Limited, 24 Dominion Building, Toronto.

GENERAL HELP—EXPERIENCED PLAIN cooking; four days 5.30 to 7, two days 6:30 to 3; under forty. Phone 6490L.

GIRL FOR LIGHT HOUSEWORK, COOK kept; give age, reference. Box 3565, Colonist.

MATRON WANTED FOR KOOTENAY Lake General Hospital Training School, Nelson, B.C. Salary $115 per month and maintenance. Duties to commence July 1. Applicants state age and experience and send photo (if possible). Mark envelopes "Application," which must be in hands of the secretary by May 30. Jas. C. Bonson, secretary.

NEW ERA BUSINESS SCHOOL—DAY night. 210 Hibben-Bone. Phone 2642.

PROBATIONERS WANTED FOR THE King's Daughters' Hospital, Duncan. Qualifications: Two years high school and eighteen years of age. Apply to Lady Superintendent, The King's Daughters' Hospital, Duncan.

SHAMPOOING, MARCELLING, PAPER curling, curling, haircutting, manicuring, at reduced prices. Phone 3598. The School of Hairdressing, second floor, Hayward Building.

WANTED — HOUSE PARLORMAID. Phone 561.

WANTED—EXPERIENCED NURSE FOR one small child; no duties outside of nursery. Box 3559, Colonist.

WANTED — A HOUSEKEEPER, UNDER 40 years; must be fond of children; a good plain cook. Wages $25. Woman with one child $10 per month. Apply J. Scott, section foreman, Arrowsmith P.O.

WANTED — COMPETENT GIRL FOR general housework. Phone 2867L.

WANTED — YOUNG GIRL TO HELP mornings. Monterey Ave. Phone 786, Monday.

WANTED—A GOOD GIRL OR WOMAN. Apply 422 Dallas Road.

WANTED — WORKING HOUSEKEEPER for small home; two in family; state age and wages. Box 2984, Colonist.

WANTED — WOMAN TO HELP WITH housework in modern home with small family. Comfortable room and board. Apply Box 1918, Colonist.

WANTED—A COMPETENT GIRL FOR general housework. Phone 423.

WANTED—PROM, JULY 1, MAID FOR general housework; no cooking. Apply 418 Beach Drive (corner of St. Patrick Street), Sunday afternoon, June 24, between 1 and 5.

WANTED—LADIES TO LEARN HAIRdressing. Pay while training. Call or write Victoria Hairdressing College, 114 Woolworth Building.

WE ARE NOW ENROLLING STUDENTS for our Summer class in hairdressing and allied subjects. Particulars at 328 Sayward Building. Phone 3590.

16 AGENTS WANTED

PERSONAL GREETING CARDS—AGENTS wanted to take orders for the finest line ever shown in Canada. Regal Art Company, manufacturers, 310 Spadina, Toronto.

17 SITUATIONS WANTED—MALE

ENGLISHMAN, 29, FAIR EDUCATION, ex-army (officer's servant, etc.), would like job as servant to gentleman about to travel. References as to character. Box 1809, Colonist.

ODD JOBS WANTED—GARDENS DUG and tidied up, lawns made. Wilson, Phone 877TY.

YOUNG MAN (23), EXPERIENCED truck and stage driver, requires position. Reference from former employer. Box 3593, Colonist.

17A PAINTERS AND DECORATORS

COMBER—PAINTING, PAPERHANGING, Kalsomining. Phone 6265L.

PAINTING, PAPERHANGING, KALSOmining. Arthur A. Lowe, Painter. Phone 5364X.

PAINTING, PAPERHANGING, KALSOmining. Work guaranteed. Modernize prices. Thomas Allan, 1433 Bay Street. Phone 8589.

17C CARPENTERS AND CONTRACTORS

ALTERATIONS, BUNGALOWS, GARages, fences, roof repairs. Free estimate. K. F. Irvine. Phone 6351R.

FENCES, GARAGES, SUMMERHOUSES, etc., built by contract; garden furniture; cement work. Sheppard, 1136 Summit. 746Y.

IF YOU WANT A CARPENTER, PHONE secretary of local union, 917.

17E GARDENERS

LAWNS CUT, HEDGES TRIMMED, BY hour or day; roses sprayed. 7384L.

18 SITUATIONS WANTED—FEMALE

ADVERTISER SEEKS POSITION AS companion-help, or would housekeep for elderly couple or two gentlemen, city or country. Box 3567, Colonist.

18 SITUATIONS WANTED—FEMALE (Continued)

CAPABLE WOMAN, EXPERIENCED bookkeeper, domesticated, wants part time employment. Phone 3854.

MIDDLE-AGED WOMAN SEEKS POSITION as companion-help or housekeeper. Excellent references. Apply Box 1409, Colonist.

POSITION, HOUSEKEEPER OR HELP with housework. Box 3489, Colonist.

RELIABLE CHILDREN'S COMPANION, nurse, willing to go to country. Phone 3958Y before 11 a.m.

WANTED—POSITION AS HOUSEKEEPer by lady with one son aged 13 years. Box 3539, Colonist.

WANTED, BY RELIABLE ENGLISH woman—Janitor work, office or store; experienced, references. Box 3463, Colonist.

WANTED — POSITION WITH DRESSmaker, to learn fitting, by experienced alteration hand; good references. Box 3056, Colonist.

WELL-KNOWN COLORED GIRL WANTS work, 35c an hour. Phone 4222R.

YOUNG LADY, HOUSEKEEPER - MAtron in large English school, desires similar position here. Box 3566, Colonist.

YOUNG LADY WOULD LIKE POSITION in store, experienced. Phone 4870R.

21 PERSONAL

CAMPERS AND TOURISTS—SEVEN-PASsenger car for hire, with trailer if needed, for camp equipment; go anywhere. Phone 3687L.

CRYSTAL GAZING. W. P. KIBLER, BY appointment only. Phone 3408 or 3635Y.

EVERY WOMAN SHOULD READ MARgaret Sanger's book, "Sex Hygiene and Family Limitations." Price $1.00. V. Winston, 2811 Euclid Ave., Vancouver, B.C.

FROM THIS DATE I WILL NOT BE responsible for any debts incurred in my name. E. G. Clayards.

GUEST OR INVALID, OAK BAY WATERfront, $25 per week. Box 3950, Colonist.

GOAT'S MILK FOR WEAK STOMACHS.

HEALTHY BABY GIRL FOR ADOPTION. Phone 8358.

INVALIDS—COMFORTABLE HOME AND real service. Phone 4936.

IF YOUR WATCH DOES NOT GIVE satisfaction, bring it to the "Watch Bench," Green Block, Broad Street. Main spring, $1; cleaning, $1. Work guaranteed. Opposite Spencer's.

MARCELLING AND HAIRCUTTING IN your home, experienced operator. Phone 4061R.

MADAME LEONA WRIGHT, HEALTH tonic beverage, rheumatism remedy, indigestion. 1036 Hillside, Victoria, B.C.

NUBONE CORSET PARLOR, 306 JONES Building. Phone 6554. Have in stock Latest models, NuTrend Kumfy Korset and Modette Girdle (semi-custom).

PIANO TEACHER, WILLING TO PAY percentage to one retiring from good existing connection. Address Box 3058, Colonist.

SCALES AND SEWING MACHINES REpaired at the Lawn Mower Hospital, 812 Cormorant.

SAFETY RAZOR BLADES RESHARPened, 25c and 30c per dozen. China repaired. 738 Fort Street.

THIS A PLEASURE WHEN YOU FIND your watch is keeping perfect time. If not, have watch troubles, call at Rose's, 1013 Government Street. You will be pleased.

UNCLE TOM SELLS GOOD GROCERIES and sandwiches at Cordova Bay.

WOULD MRS. TENA McPHEE KINDLY give to one interested Typographical Union her address or telephone.

YOUR HEALTH IS IMPORTANT CONstipation is the cause of much sickness. The Original Wilshire 1-on-a-Belt will relieve you of this trouble. Office hours: 12 noon to 6 p.m. Note the number, 504 Sayward Building. Phone 2363.

22 TO EXCHANGE

CHARLES F. EAGLES, SPECIALIST IN exchanging properties. Confidential listings. Reliable service. 311 Sayward Bld.

TRADES OF ALL KINDS. F. F. HIGGS, 206 Pemberton Building.

VANCOUVER PROPERTY — LARGE corner 11-room house, furnished, to exchange for Victoria property or farm in vicinity, vacant or improved. Submit particulars to 513 Georgia Street W.

WILL TRADE GOOD CAR AND CASH for forty-foot cabin cruiser. Box 3506, Colonist.

SELL OR TRADE

5½ ACRES, ELK LAKE, NEARLY ALL under high cultivation, balance 1½ acre of beautiful natural timber left, balance in large and small fruits. Six-roomed bungalow, three open fireplaces, three-piece bathroom. Electric light, own water supply in quantity. Greenhouse, and two cottages on the property. Price $4,000. Would trade for a smaller place closer in.

ROBERT CHUBB & CO.
1112 Government Street Victoria, B.C.

ACREAGE TO EXCHANGE FOR CITY PROPERTY

10 ACRES—PARTIALLY CLEARED AND improved, near East Saanich Road, excellent berry land. Price $3,800; clear, to exchange for Victoria property.

5 ACRES—3-MILE CIRCLE, MODERN 5-room house and other improvements, $3,500; consider Oak Bay or Fairfield, and assume.

List your property for sale or exchange with MEHAREY, ROE & CO., LTD.
624 Fort Street, corner Broad. Phone 3300

23 EDUCATIONAL

J. J. McLOUGHLIN, M.A. (MEDALIST) Matric., Etc., Tutor
Corner Fernwood and Gladstone

ANYONE CAN LEARN SPEEDWRITING, the easy natural system of shorthand. Day and evening classes. Only address, 755 Broughton Street.

B.C. DRAMATIC SCHOOL, UNDER THE direction of L. Bullock-Webster, A.R.C.M., L.T.C.L., late producer and stage manager for Sir George Dance. A practical training in speech, art.

FRENCH, SPANISH, ITALIAN, LATIN, German. Expert tuition. Prof. 604 Fort.

NEW ERA BUSINESS SCHOOL: DAY, night. 210 Hibben-Bone. Phone 3892.

PRIVATE TUITION IN PUBLIC AND High School subjects. Phone 7903R.

ROCKLANDS ACADEMY ("SPROTT-A-Shaw"): High School and Collegiate courses, special coaching and private tuition. Phone 928. Sprott-Shaw School.

SPROTT-SHAW SCHOOL — AFFILIATED with the Business Educators' Association of Canada. Courses: General Business and Accountancy, Secretarial, Preparatory, Collegiate, Radiotelegraphy.

OPEN ALL SUMMER
TELEPHONE 938 FOR PROSPECTUS
Jas. H. Beatty, managing director

SHORTHAND SCHOOL, 1811 GOVERNment Street. Business subjects, thorough tuition. E. A. MacMillan, principal.

THE COLLEGIATE SCHOOL, 1157 ROCKland Avenue, will reopen September 8. All classes to matriculation. Mathematics a specialty. Phone 62.

VICTORIA SCHOOL OF EXPRESSION—Special Summer courses. Principal, Mrs. Willrid Ord, L.T.C.L., 715 Fort St. Phone 329.

24 MUSIC

BANJO, MANDOLIN, GUITAR AND ALL stringed instruments taught by W. G. Plowright, 1114 Broad Street. Phone 1653. Res. phone 1111Y1. Hours, 1 to 9 p.m., except Saturdays.

MANDOLIN, GUITAR, BANJO, TAUGHT. Mrs. L. Attfield, 117 Stobart Bldg. Phone 8469Y1, 1784, for appointment.

UKULELE AND BANJUKE TAUGHT; success guaranteed. Mrs. B. Tully. Phone 5010R.

24A PIANO

ADAM BOYD — PIANO AND SINGING. 1305 Yates. $8 per month. Phone 5937L.

ELSIE SINDER, PIANO AND THEORY. 1 lessons at pupils' homes. 1509 Elford Street. Phone 4735L.

E. A. WARDLE, TEACHER OF PIANO, also tuning. 1234 Richardson. Phone 6818L.

$2 MONTHLY, PIANO LESSONS—POPUlar music, classical and beginners. Box 3052, Colonist.

24B VIOLIN

ERNEST SEMPLE, VIOLINIST AND Teacher. Phone Studio, 2847, and Res., 2199.

25 DANCING

VICTORIA STUDIO OF DANCING. Stocker Building. Miss Farrington. Phone 5110, after 9.

To Out-of-Town Subscribers

Out-of-town subscribers who wish to answer advertisements in which only the telephone number of the advertiser is given may mail their replies to The Colonist, and The Colonist will communicate such replies to the advertiser.

28 DRESSMAKING

AN EXPERIENCED DRESSMAKER. Work by the day; good references. Phone 3730L.

DRESSMAKING—LOOSE COVERS, ETC. Phone 4294R.

DRESSMAKING — EXPERIENCED AND reliable. Phone 5785Y for appointment.

EXPERIENCED DRESSMAKER. $2.50 per day. Mrs. Dawson, 7761L.

FURS REMODELED, CHOKERS A specialty. Moderate charge. Phone 7761L.

LADIES' DRESSES AND CHILDREN'S outfits very reasonable. Phone 4319R.

LADIES' DRESSES FROM $2.50 UP. Children's outfits, coats, dresses, underwear. Prices reasonable. Phone 5623R.

29 LOST AND FOUND

FOUND—PICKED UP ON ROAD, TENT. Owner can have by identifying and paying for ad. Apply Colonist.

LOST—MINK FUR, MONDAY, BETWEEN Toronto Street and C.P.R. docks. Reward. Phone 6008Y.

LOST—MAN'S PURSE, WITH INITIALS "L.P.J.": containing keys and money. Finder kindly phone 1709.

LOST—LADY'S SMALL, GOLD WRIST watch, without strap. Finder please phone 7720R. Reward.

LOST—A WHITE SPITZ, ANSWERS TO name of "Chummy". Finder please phone 5518R. Last seen in Esquimalt.

LOST—WIRE-HAIRED FOX TERRIER. Finder please phone 2074.

LOST—ENGLISH SETTER DOG, ONE black eye, name "Bret"; also black puppy dog, white collar, chest and paws, named "Pinto", missing since Monday. Phone 5604R; evenings.

LOST—SATURDAY NIGHT, BILLFURSE containing money. Phone 3148R. Liberal reward.

LOST — NEAR FORT AND DOUGLAS, a brown leather handbag containing small sum of money and watch in wriststrap, highly valued as keepsake; also door key. Reward. Phone 6164Y.

LOST—BLUE PERSIAN CAT (FEMALE), last Friday. 3179 William Road, Burnside. Phone 7810Y1.

LOST ON MALAHAT, JULY 2, LADY'S black box purse, containing lady's gold wrist watch, initials on back. Reward. Phone 1139Y.

LOST—TOP PART OF CHANTER (BAGpipe), between Macaulay Street and James Bay. Phone 5567L.

LOST—C.K.F. BUTTON FOR FRANCE. Finder please return to Colonist Office.

LOST — GREEN GOLD, OCTAGON wrist watch. Phone 2730Y.

LOST—A STAR RADIATOR CAP. FINDer please phone 3829X.

LOST—AT MILL BAY, PURSE CONtaining bankbook and cash. Phone 5616R or Mill Bay 5L2. Reward.

LOST—PLATINUM WRIST WATCH, SET in emeralds and diamonds, between Nanaimo and Victoria. Liberal reward. Notify Box 3284, Colonist.

POCKETBOOK, LOST NEAR ESQUIMalt Hotel. If found return to same.

STRAYED TO MY FARM, MT. NEWTON Crossroad, Saanichton, one Holstein cow and calf. Owner can have same by paying expenses. Walter Thomson, phone Keating 34W.

30 TIMBER

CROWN GRANT AND LICENSED TIMber for sale. Cruisers' reports and estimates furnished, with topographical maps. Lou brokers, Girdwood & Lewis, Ltd., Ground Floor, Pemberton Bldg., 816 Broughton Street.

FOR SALE—FIR TIMBER, ON RAILroad, Vancouver Island. Write for particulars. 2022 Douglas Street, Victoria.

31 MONEY TO LOAN

MONEY TO LOAN

SEVERAL SUMS TO BE LENT ON MORTGAGES. IMPROVED SECURITY SEVEN PER CENT

SWINERTON & MUSGRAVE, LIMITED
640 FORT STREET

AGREEMENTS AND MORTGAGES PURchased. Money to loan. Foot & Manrer, Barristers, Bank Nova Scotia Bldg.

MONEY TO LOAN—$15,000 AT 7%, ON improved property. Building loan acceptable. H. G. Dalby & Co., Ltd., 634 View Street (opp. Spencer's).

MONEY TO LOAN AT 7% INTEREST; any amount from $2,500 upwards; strictly confidential, quick decisions, reasonable charges. P. R. Brown & Sons, Ltd., 1112 Broad Street, phone 1078.

SEVEN PER CENT MONEY AVAILABLE in a limited amount on first mortgages, good improved residential property. The Royal Trust Company, Belmont House, Victoria.

7% MONEY TO LOAN ON FIRST MORTgage on desirable residential property. Heisterman, Forman & Co., 608 View St.

32 WANTED TO BORROW

WANTED—SEVERAL SUMS OF MONEY on first mortgages on new residences. Usual rate of interest.

THE CITY BROKERAGE
Phone 815 638 View Street

WANTED TO BORROW, $400. BOX 3750, Colonist.

37 MISCELLANEOUS

ALL YOUR TRASH WILL BRING YOU cash, such as rags, bottles, also tools, stoves, furniture, or anything else. We call anywhere and pay best prices. Phone 8166.

SAFETY RAZOR BLADES RESHARPened; single edge 25 cents dozen; double edge 35 cents dozen. Peden Bros. Phone 817. 1416-13 Douglas.

SAWS, ALL KINDS. FILED, SET, summed, etc. Phone W. Emery, 1587 Gladstone Ave.

38 TO RENT—MISCELLANEOUS

AMPHION HALL FOR RENT. 730 Yates Street. Fully equipped kitchen, large ladies' and gents' cloakroom, steam heat, hot water, grand piano, thirty card tables and fine elevator. Everything new and clean. The Griffith Co., phone 1462.

BAKERY STORE, GOOD BRICK OVEN, on Oswego Street, for rent. B.C. Land and Investment Agency, Government St.

FOR RENT—VACANT LOT, 50 x 100, ON Government Street. Good factory site or garage corner. Would consider a ground rental. Apply D. Fraser, Colonist Office.

GARAGE FOR RENT, TRUTCH STREET. Phone owner, 7751X1.

OFFICES FOR RENT — THREE-ROOM suite vacant. Apply Christy, Hall & Co., Ltd., 640 Fort Street, Victoria, B.C.

40 FOR SALE, MISCELLANEOUS

40A BUILDING MATERIALS

ROOFING PAPER — A LARGE STOCK of mill ends, 1, 2 and 3-ply, at a reduction. Victoria Junk Agency Co.

40B CLOTHING, FURS, SHOES, ETC.

LOVELY MODEL WHITE SATIN WEDding dress, trimmed with lace, will fit small person. Phone 8573L.

40D FURNITURE

BRITISH FURNITURE MART

Easy Chair and Loose cover	$19.50
Set Six Oak Dining Chairs	$36.00
Large Easy Kraft Armchairs	$18.00
Upholstered Easy Chairs, as new	$25.00
Walnut Sofa Table	$22.50
Walnut Dropleaf Tea Wagon	$25.00
English Mahogany Sideboard	$75.00
White Drawer Chests	$13 and $7.50

BRITISH FURNITURE MART
743 and 747 Fort Street
See us for Old English Furniture

WE SELL TO SATISFY
British Furniture Mart. 743-747 Fort St.

A NEW — THREE-PIECE CHESTERfield suite, Marshall post springs cushions (reversible), to be cleared for $129. Clearing out. Hills, 637 Pendera Avenue.

40 FOR SALE, MISCELLANEOUS (Continued)

CARPET SALE — ISLAND WINDOW & Carpet Cleaning Co., 917 Fort. Phone 3615. Between Quadra and Vancouver. W. H. Hughes.

FOR SALE — PUMED OAK BUREAU and other household effects. 807 Cook Street.

40E MUSICAL INSTRUMENTS

KENT'S

IT WILL PAY YOU TO INVESTIGATE THE DETAILS OF OUR SWAPPING PROPOSITION

100% Honest Allowance On Your Old PIANO PHONOGRAPH RADIO OR ORGAN

PRACTICE PIANOS	$ 65	$ 82	$ 97
UPRIGHT PIANOS	$120	$195	$250
GRAND PIANOS, UP FROM			$845

CONVENIENT TERMS — NO INTEREST

THE KENT PIANO CO., LTD.
641 Yates Street
The Reliable Piano Store for 65 Years

40F RADIO

THE LONGER YOU KEEP YOUR OLD radio or gramophone the less it will be worth; trade it in for a new model Westinghouse or Radiola now; a price and model to suit. Westinghouse and Radiolas.

CARVER & SON
Westinghouse Radios
637 Fort Street Phone 446

40K BICYCLES AND MOTORCYCLES

B.S.A. BICYCLE, ALMOST LIKE NEW, for sale. Apply 2515 Government Street. Phone 8408.

BOY'S BICYCLE, SPORT MODEL, ALmost new, $35. 581 Johnson Street.

BICYCLES, $7.50 to $27.50; tires and tubes sold wholesale. Jake's Bicycle Shop, 581 Johnson Street. Phone 735.

FOR A BIG FELLOW — PRACTICALLY new B.S.A. 28-inch all-black Eadie 2-speed coaster hub, Palmer roadster tires, Brooks saddle. What offers? Phone 4406. 2184 Cadboro Bay Road.

GIRL'S BICYCLE, MEDIUM SIZE, WITH carrier, in good running order; new bearings, $15. Phone after six, 4512.

GENT'S OR BOY'S C.C.M. BICYCLE, bargain at $20. Phone 4562L.

40L STOVES AND RANGES

A FOUR-HOLE RANGE, GAS RANGE, combination gas and coal range, all three good order. Must be sold. Phone 7017L1.

BROWN STOVE STORE, 1038 FORT ST. Repairs and connections.

CAMP STOVES, BOILERS, ETC. Southall Stove Exchange, 752 Fort Street.

RANGE CASTINGS FOR ALL MAKES of ranges. B.C. Hardware, 716 Fort St.

STOVES AND RANGES, MANY MAKES. We repair and install coils, waterfronts, parts, boilers, etc. Southall's Stove Exchange, 752 Fort St. Phone 4239.

6-HOLE WHITE ENAMEL RANGE, WITH waterfront, only $35. Carter's Stove Store, 822 Fort Street. Phone 3163.

40X MISCELLANEOUS

ALL MAKES SEWING MACHINES AND phonographs repaired. A. E. Taylor & Co., 718 Yates.

ASK ANYONE WHO OWNS AN 1-ON-a-co, he knows. You, too, can be relieved of your ailment. The Original Wilshire 1-on-a-co Belt gets results. Office hours, 12 noon to 8 p.m. Phone 2362. Note the number, 504 Sayward Building.

BOOKS! BOOKS! BOOKS! THOUSANDS to select from at British Furniture Mart, 745-747 Fort Street.

BLACK SOIL, CLAY, MANURE. $3.50 per load delivered; ploughing, harrowing, general teaming. Phone 188.

BABY CARRIAGE WORKS, 943 FORT. Phone 3069. We make extra long English carriages, $30. All kinds of repairs.

ELECTRIC WASHER, ONLY $5 PER month. A. E. Taylor & Co., 718 Yates.

FIR CORDWOOD KNOTS FOR OPEN fires or furnace, special at $5 per cord. Phone 1731L1, Arthur Avenue.

FOR SALE—GYMNASIUM APPARATUS, vaulting horse, new. Also chemical laboratory equipment, etc. St. George's School. Phone 1815.

FOR SALE—A SULKY AND TRAILER, in good condition, a sewing machine, man's bicycle, pipe dies, universal plane, etc. 2835 Inlet Avenue, phone 545L1.

FOR SALE—ENGLISH FISHING ROD, high grade, $12.50; leather valise, $5.50; rifle, .22 cal., Winchester, $7.50; sample suitcases, $1.75; fieldglass and case, $4.75; 3 railroad watches, 21 and 23-jewel, $40; Bausch and Lomb microscope, prismatic fieldglass, 8 power, $22.50; bicycle outer tires, new, $1.45; boy's English bicycle, $12.50; boy's Massey bicycle, $18; spectacles to fit any sight, $1.25. Jake Aaronson, 581 Johnson Street, phone 735.

FOR SALE—EVINRUDE AND GRAMOphone with records. Phone 5257X.

FOR SALE—1½ HORSEPOWER GAS ENGINE, and three-inch pump, in first-class order. Rodman, Granville Avenue, Strawberry Vale.

FOR SALE OR EXCHANGE FOR ANYthing useful, small electric oven. Box 3081, Colonist, or phone 1099R before 8 a.m. or after 6 p.m.

GOAT'S MILK KEEPS YOU FIT.

GOATS' MILK DELIVERED IN OAK Bay and district. C. H. Unwin, phone 7607X3.

IF YOU WANT THOROUGH WORK manship, moderate charges, and perfect time, have your watch fixed at Rose's, 1013 Government St.

MALLEABLE STEEL RANGE, $2 PER week. Phone 4689. 719 Pandora. removed from 1404 Douglas Street.

NEW WHEELBARROWS, $3.75, WITHout wheel; canvas deck chairs, $3; house stepladders, house ladders; 2 and 3-burner oil stoves, very cheap. 1618 Fort Street. Phone 4907.

PAIR GURNEY 240-LB. SCALES, PERfect condition. Box 3028, Colonist.

TWENTY NINE-WEEK-OLD PULLETS, cheap. Child's go-cart, $3.50. Phone 1372Y.

WINE BARRELS, 10-30 GALLONS CAPAcity. The Victoria Junk Agency, Wharf Street, phone 1336.

SINGER ELECTRIC SEWING MAchines (used). Easy terms. A. E. Taylor & Co., 718 Yates.

3 POUNDS OF SCOTCH AND BUDweiser malt, ¼ lb. hops, 5 lbs. Demerara sugar, 1 yeast cake—all for $1.00 delivered anywhere. Mill's Grocery. Phone 137 or 138.

Estd. 1908 Oldest Adv. Agency in B.C.
"Advertising is to business as steam is to machinery"
NEWSPAPER ADVERTISING
MAIL ADVERTISING
MIMEOGRAPHING AND MULTIGRAPHING
The above constitutes our business. If you have need for advertising circulars, addressing mailing, etc., it will pay you to get our prices and see our samples of our work.
NEWTON ADVERTISING AGENCY
Advertisement Writers and Advertising Contractors.
Multigraph and Mimeograph Circular Letters and Post Cards. Addressing and Mailing.
Rates Quoted on Local, Dominion and Foreign Publications.
Suite 24, Christy-Hall Bldg. (Formerly Winch Bldg.). Phone 1918.

46 WANTED MISCELLANEOUS

ABSOLUTELY HIGHEST PRICES PAID for rags, bottles, tools, stoves, furniture, or anything you wish to dispose of. We call everywhere, any time. Phone 8184.

ABOVE BLANSHARD ST., 808 FORT St. High-class second-hand clothing bought and sold.

A GOOD PRICE IS PAID FO

A Mart for Busy Readers—House and Business Property for Sale and Exchang

51 SUMMER RESORTS (Continued)

KILMALU—MILL BAY, VANCOUVER Island, for a restful vacation amid beautiful surroundings. Private sea beach. Afternoon teas. Phone 5873. Cobble Hill.

QUALICUM BEACH — COMFORTABLE board residence; near golf course and beach. Miss Wilson.

SOOKE HARBOR CAMP, WHIFFEN SPIT Beach, a Summer resort in virgin forest and on the open sea. Semi-furnished cabins, camping space, running water, modern conveniences, boating, fishing. Meals, teas, farm produce. Sooke Industrial Development Co., Ltd., Sooke, B.C.

61A COTTAGES AND CAMPSITES

4-ROOMED COTTAGE, DEEP COVE. $10 week; garage. 476 Duppilin, phone 4570R.

61B HOTELS

HARBOUR HOUSE HOTEL, GANGES, B.C. Most ideal spot in Gulf Islands; excellent tennis courts; boating, bathing, fishing, trout and black bass; billiards. C.P.R. boat daily; long distance phone. Special week-end rates.

63 POULTRY AND LIVESTOCK

63A POULTRY AND SUPPLIES

ONE HEAVY HEN AND SEVENTEEN four-week-old chicks, New Zealand Leghorns, heavy laying strain; $7.50. Phone 6994L1.

TURKEY EGGS FOR SETTING, 35c each. 2524 Work Street.

WE BUY ALL KINDS LIVESTOCK AND POULTRY.
ISLAND MEAT CO., LTD.
Palmer Station Phone 5521

HATCHING EGGS

CORNISH GAME SETTINGS, $2. 2724 Graham Street.

HATCHING EGGS—S.C. WHITE LEGhorns, noted New Zealand strain; pens headed registered males, $1 setting. A. V. Lang, phone 2955L1.

65B HORSES

HEAVY HORSE FOR SALE, 1,700 LBS., sound; also 2 good saddle horses, sound. Phone Belmont 92Y.

WANTED—HORSE ABOUT 1,300; CHEAP for cash. Box 3003, Colonist.

CATTLE

FOR SALE—REGISTERED HOLSTEIN full calf, R.O.P. of dam, 30,723 milk, 719 butterfat. M. Wilson, Hillbank, V.I.

62F DOGS

FOR SALE—SCOTTISH TERRIER PUP, registered stock, champion strain; reasonable. 6120L.

FOR SALE — POINTER PUPS; GOOD hunting strain. Box 3513, Colonist.

62G GOATS

GOAT'S MILK GOES FURTHER.

SAANEN GOAT FOR SALE, $15 CASH; three years old, purebred. Phone after 6 o'clock, 4568R.

62H CATS

WANTED—HOME FOR ORANGE PERsian cat. Phone 7228R2.

63X MISCELLANEOUS

FRESH, CLEAN, GOATS' MILK FOR sale at Cordova Bay, 20 cents quart. J. E. Harvey, Cordova Bay Road.

FOR SALE—TWO YORKSHIRE SOWS, both bred; one purebred Yorkshire boar; one Jersey bull, purebred, registered. A. Harvey, Sidney, B.C.

PIGEONS, SUPPLIES, SQUAB BREEDers, prize winners. Fred Fatt, R2, Victoria.

WANTED TO SELL AT THE CITY Market, every Saturday at 11 o'clock—All kinds of livestock, poultry and other miscellaneous. A. H. McPherson, phone 5561L.

4 ACRES, IN WHEAT, OATS, PEAS AND potatoes, also a good garden, with all kinds of vegetables, all in a high state of cultivation. Owner cannot carry on owing to illness. There are also some hens, White Leghorns. Apply 117 Hibben-Bone Building, Victoria.

65 AUTOMOBILES

65A FOR SALE

A-1 BUYS — FORD TOURING, 1920 model; starter, one man top, demountable rims, licensed, two new Royal Cord tires; a bargain at $95. Essex "six" coach, 1925, all overhauled, two new balloning balloon tires, disc wheels, automatic swipe, rearview mirror, rear window blind, mirrotor, numerous other extras, finished in light blue Duco; $450. We will take your car in trade and give terms on the balance. Parts for all makes and models at painless prices. W. Frank Cameron, 949-953 View Street, phone 1585.

ALMOST A GIFT — A FOUR-SEATER Oldsmobile coupe in first-class condition. Owner driven only. For inspection any time, by appointment, phone 4041X.

A SNAP—FORD TOURING, IN A1 shape, tires and battery good as new, paint good, for quick sale, $125. Empress Government Street.

AUTO BARGAINS

BUICK ROADSTER, $75; STAR SEDAN, $200; Hudson seven-passenger, $200; Cadillac sedan, seven-passenger, model 57, $375; Studebaker special six, 1923 model, $500; Cadillac seven-passenger, model 57, $250. TRUCK PARTS for 2-ton Giant, Republic, Federal, Maxwell, Commerce. Solid tires and wheels. TIRES: 32x4, 33x4, 34x4, 32x6.00; 34x8.77, 32x4.95, from $5 up.

PACIFIC AUTO WRECKING CO., LTD.
572 View Street Phone 3326

CHRYSLER '26' TOURING, MECHANICALLY right, new tires, snap, $175 cash. Box 3044, Colonist.

FOR SALE — HUDSON SUPER-SIX 7-passenger touring car; in good condition. Phone 3292.

FOR SALE, OVERLAND TOURING IN good condition, all new ignition; $60 or nearest offer. Phone 7064 after 6 p.m.

FEDERAL TRUCKS. CAMERON MOTOR Co., local distributors, 944 Port Street. Phone 4632.

PRIVATE SALE—1925 ESSEX COACH, in good condition, fully equipped, also few extras. Phone 6009L.

SACRIFICE—CHEVROLET SEDAN, LATE 1927 model, in perfect condition. Owner leaving for England. Snap for cash. Box 3307, Colonist.

SAVE $400 ON THIS FALCON-KNIGHT demonstrator. A real high-grade new car at the price of a cheap car. For demonstration call at the corner of Vancouver and View Streets, or phone 7.

SACRIFICE—CHEVROLET SEDAN, LATE 1927 model, in perfect condition. Owner leaving for England. Snap for cash. Box 3063, Colonist.

WE CAN'T ALL HAVE A SPIRIT OF ST. Louis and see Vancouver Island, but at our low prices and easy terms you can own a good used car.
1927 CHANDLER SEDAN $1,150
1925 HUPP CLUB SEDAN ..... $ 665
1921 PACKARD TOURING ..... $ 700
CONSOLIDATED MOTORS (VICTORIA), LIMITED
668 Yates Street Phone 2176
Open Evenings 6 till 9 o'clock

SPECIAL BUYS

OAKLAND COACH, 1926 model; in fine shape at a low price $900

DODGE TOURING, 1926 model; has glass windshields and set of new curtains $700

DODGE TOURING, 1925 model; has been carefully driven and shows the care $650

GRAY-DORT BUG, looks fast and is a snappy car with good body $95

McRAE, MELDRAM MOTORS, LTD.
932 Yates Street

THE ENTHUSIASM OF BUYERS OF H. A. DAVIE LTD. USED CARS IS NOT SURPRISING. PERFECT SATISFACTION AT LOW COST IS BOUND TO PLEASE ANYONE.

McLAUGHLIN-BUICK SEDAN—A fine car in 1st class condition; completely equipped. Guaranteed $1050

DODGE SEDAN—A good car in 1st class condition inside and out. Complete equipment. Guaranteed $885

STUDEBAKER SEDAN—A 7-passenger in fine condition. Fully equipped and guaranteed $950

MANY OTHERS

H. A. DAVIE LTD.
McLaughlin-Buick Agency
775 Yates Street Phone 6900

65 AUTOMOBILES (Continued)

ANOTHER CARLOAD OF NEW OLDSMOBILES NOW ON THE WAY TO MAKE ROOM FOR THEM THESE CARS ARE PRICED RIGHT.

STAR, 1925 SPORTS, a real beauty $445
HUDSON SPEEDSTER, A1 all the way $275
DODGE, 1923, splendid shape $395
DURANT, 1924, a gift at $300

MASTERS MOTOR CO., LTD
Oldsmobile Motor Cars
915 Yates Street Phone 272

"ASK ANY PLIMLEY USED CAR OWNER"

AT 1010 YATES STREET
You Will Always Get a
GOOD DEAL ON A USED CAR
Watch our Windows for "SPECIALS"
They Are Outstanding Buys Both as to Condition and Value

FOR TODAY'S BEST BUYS WE OFFER HIGH GRADE CLOSED CARS
276—CHEVROLET 1927 COACH $725
282—CHRYSLER 1927 SEDAN $900
261—NASH 1926 SEDAN $985
266—NASH 1925 SEDAN $985
129—DODGE 1926 SEDAN $885
280—ESSEX 1927 SEDAN $1050
93—STUDEBAKER 1925 LANDAU $1150

Established 1893
THOS. PLIMLEY, LIMITED
1010 YATES 1025 YATES
PHONE 667 PHONE 116
OPEN EVENINGS

"IF YOU GET IT AT PLIMLEY'S IT'S ALL RIGHT"

EVE BROTHERS, LTD.
PHONE 2552

IN OUR USED CAR DEPARTMENT WE have four excellent buys in the cars listed below. Each one has been thoroughly inspected. They are really wonderful opportunities for people looking for cars in their respective class.
PAIGE, 7-passenger 1927 sedan, new rubber, paint good $1895
PAIGE, 1927 sedan, model 6-45, 6,300 miles, like new $1295
CHANDLER, 1927 de luxe, beautiful running motor $1295
CHRYSLER "52", 1,200 miles, like new $1000
IN THE CHEAPER CARS — Overland sedan, 1926, $450. Essex, 1926, sedan, $700; touring cars from $75 up.

EVE BROTHERS, LTD.
PHONE 2552

JAMESON MOTORS, LTD.
The Home of Studebaker Pledge Plan Reconditioned Cars. Every Car Has Its Own Guarantee
740 Broughton St. Phone 2246
STUDEBAKER Special Six Dunlex Phaeton, open or closed car, lourwheel brakes, snubbers, bumpers, and all new tires. Special price for this week only $995
Guaranteed. Also 5 days' trial.
PAIGE New Day Coach, beautiful little car, in first-class condition $825
Guaranteed. Also 5 days' trial.
CHEVROLET Roadster, 1927 model, like new; fully equipped $595
Guaranteed like new. Also 5 days' trial.
STUDEBAKER Special Six Touring, in beautiful condition; new tires, and fully equipped; refinished in Duco $325
Guaranteed perfect.
JAMESON MOTORS, LTD.
740 Broughton St. Phone 2246
Open Evenings

DEPENDABLE DODGE TOURING

1925 DODGE SPECIAL TOURING, very good looking and in wonderful shape throughout. This special model has such extras as front and rear double bar bumpers, nickled radiator shell, cowl lights, visor, disc wheels, five almost new full balloon tires, etc. Phone 479 for a demonstration $750

A. E. HUMPHRIES MOTORS, LTD.
Phone 479 Open Evenings 925 Yates St.

"BUY HERE WITH CONFIDENCE"

ENJOY THE PLEASURES OF SUMMER MOTORING. OUR GUARANTEE IS YOUR PROTECTION.

1924-25 TOURING, reconditioned and refinished in new lacquer, guaranteed $275
1926 TOURING, perfect mechanical condition, new lacquer finish, new rear-end $385
1922-24 COUPE, reconditioned, finish in two-tone lacquer, guaranteed $275
TUDOR SEDAN, good running order, real value at $175

CHRYSLER '76' SEDAN
Privately owned; fully equipped, tires, upholstery and appearance like new, mechanically guaranteed $1150
Terms Open Evenings Trades
NATIONAL MOTOR CO., LTD
819 Yates Street Phone 4900

NASH AND CHEVROLET BARGAINS

As distributors of these cars in Victoria we are in the best position to offer REAL VALUES.
$350 CHEVROLET '24 Touring. Guaranteed order.
$675 CHEVROLET '27 Touring. New car guarantee.
$700 CHEVROLET '25 Coach. A sacrifice price.
$1100 NASH '26 Standard sedan.
$1600 NASH '26 Advanced six sedan.

BEGG MOTOR CO. LTD.
Yates at Quadra Street

AUTOMOBILE BARGAIN

1926 McLAUGHLIN MASTER "6" COACH, in perfect condition. New Duco finish; new battery. Mileage less than 10,000. Owner leaving the city. May be seen by appointment $1450
MORRIS AGENTS
THE MECHANICAL MOTOR WORKS, LIMITED
1012 Oak Bay Ave., Victoria Phone 5904

BARGAIN SALE, USED TRUCKS
Federal Fast Express $1,000
Federal, 2-ton, cab and flat top $750
Federal 2-ton, '23 model $1,000
Republic 2½-ton, 1 cord dump $600
International 1½, dump body; hoist $800
Republic 1-ton $250
Kissel 1½-ton $250
All in good running order.
CAMERON MOTOR CO.
944 Port Street

1923 FORD TOURING, COMPLETELY overhauled, in excellent condition, and licence, $175. Shelbourne Garage. Phone 432.

65 AUTOMOBILES (Continued)

1921 CHEVROLET TOURING, IN GOOD condition, $75. 1051L.

66B WANTED

WANTED — ONE OR TWO FORDS, Chevrolets or Fiats, worth overhauling, for cash. Shelbourne Garage.

WE CAN SELL YOUR CAR. MASTERS Motor Co., Ltd.

WANTED—GOOD FORD TOURING CAR, 1921 to 1924 model; must be in good condition. Reply, stating price and terms to Box 3341, Colonist.

69 BUSINESS OPPORTUNITIES

BAKERY BUSINESS—Splendid location; no competition. Makes and sells on average of 170 loaves daily. Also confectionery, etc. New Hubbard oven; extra good showcases. Rent, including living quarters, $20. Price only $1,500 cash. Reason for selling, owner leaving city.
PEMBERTON & SON
625 Fort Street Phone 386

HOTEL ON SEAFRONT, WITH BEER licence. A wonderful position, near Victoria. Land alone worth nearly the price asked. Buildings, furniture, etc., valued at $16,000. Owner, leaving country, will sacrifice for cash. A proposition that has street speculative possibilities in the waterfront alone. See us today for price.
PEMBERTON & SON
625 Fort St. Phone 386

EXCELLENT BUSINESS OPPORTUNITY

APARTMENT OR PAYING GUEST RESIDENCE, situated in desirable locality, close to town and tram, amid spacious and prettily treed variety garden. This exceptionally well-built house, with large and well-arranged basement, contains seven bedrooms, large kitchen, scullery and pass pantry, library, large dining-room, drawing-room and living-room, with large reception hall. Could easily be arranged and rebuilt, with additions, as a first-class apartment house. Newly painted and redecorated, is offered at
PRICE $16,000, ON TERMS

FOR RENT

PRETTY BUNGALOW, Oak Bay district, close to car and sea. Five rooms, all well furnished. For one year at $60 per month.
GILLESPIE, HART & TODD, LTD.
611 Fort Street Phone 2040

COUNTRY BAKERY BUSINESS; OWNER retiring. Apply Brown Bros. & Allen, Ltd., 711 Fort Street.

FOR QUICK SALE — BAKERY, CONfectionery, tobacco, news agency, etc. Apply Box 3575, Colonist.

FOR SALE—LADIES' AND MISSES' ready-to-wear and dressmaking business in Vancouver. For particulars write Box 3585, Colonist.

FOR SALE, RENT OR LEASE—BRICK building, 928 Johnson Street, 45 ft. x 120 ft. Good condition, well lighted. Suitable for garage, car agency or warehouse. Apply Jones Bros., corner Yates and Quadra Streets.

HOTELS, APARTMENTS, ROOMING-houses. F. F. Higgs, 208 Pemberton Building.

IF YOU WISH TO SELL YOUR BUSIness and get results, list it with us. Brown Bros. & Allen, Ltd., 711 Fort St.

OPPORTUNITIES

GARAGE ON A BUSY CORNER, WITH full equipment; gasoline pump, battery and tire service. Price for business, building and corner lot, $4,000; on reasonable terms.

BRICK APARTMENT BLOCK with stores and on lower floor, in a location that will increase in value. Price $50,000, with $20,000 cash. There is twelve per cent in this.

SMALL BUSINESS PROPOSITION, with living-rooms in rear, close in, on Fort Street. Rent, $25 per month.
ALDER & SONS, LTD.
Phone 2018 217 Central Bldg.

OPPORTUNITY FOR PARTY WITH some capital to take active interest in profitable business. Box 3467, Colonist.

OWING TO SICKNESS WILL DISPOSE of first-class waterfront beach resort, with great possibilities. Modern, fully equipped, as going concern. $1,500 will handle. Good lease. Box 2542, Colonist.

AN ATTRACTIVE PROPOSITION

SMALL COUNTRY GROCERY AND GENERAL STORE. Turnover $15,000 to $20,000 annually. Excellent living quarters and large piece of land. Stock and fixtures complete.
$4800
GILLESPIE, HART & TODD, LTD.
611 Fort Street Phone 2040

VICTORIA BANK CLEARINGS ARE increasing at the rate of $100,000 per day—now is the time to invest in business. We have City and Country Stores, Confectionery, Hotels and Apartments. Auto Camps, Garages.

See us for business opportunities that can be recommended.
BROWN BROS. & ALLAN, LTD.
711 Fort Street Phone 6705

MONEY MAKES MONEY

VICTORIA IS FULL OF OPPORTUNITIES for the wise investment of money.
We will be pleased to indicate a few.
ALFRED CARMICHAEL & CO., LTD.
1310 Broad Street

$800

BUYS A STORE WITH 4-ROOM APARTment above, very large lot; garage and chicken house. This property is situated within the 2-mile circle in a well settled district. What more can you ask for?
MEHAREY, ROE & CO., LTD
624 Fort St., corner Broad Phone 3308

$10 BUYS ROYALTY MINERAL DEED interest in 140 acres, Upton County, in heart of producing East Texas Oil Reel and within Golden Circle as established in our map. Only limited number available. Write quickly for particulars. Mid-Tex Corporation, 513 Dan Waggoner Bldg., Fort Worth, Texas.

69B RETAIL STORES

GENERAL STORE IN LIVE TOWN ON Prince Rupert branch of C.N.R. Requires $5,000 cash to handle. Box 3522, Colonist.

69C HOTELS, APARTMENTS, ROOMING HOUSES

FOR SALE — GOOD ROOMING-HOUSE proposition, close to Beacon Hill Park. Low rent. Price $500. Carlin Realty Co., 311 Jones Building.

70 BOATS AND LAUNCHES

ARMSTRONG BROS.—MARINE WAYS, expert machinists. 134 Kingston Street. Phone 7034.

FOR SALE—17-FOOT SPEEDBOAT, OR I will trade for car. 3174 Harriet Road.

FOR SALE—30-FT. 3½-HORSEPOWER trawling boat. Box 3608, Colonist.

12-FOOT V-BOTTOM BOAT FOR SALE, all cedar, $30. 122 Niagara Street.

20-FT. FLAT-BOTTOM ROWBOATS, $30 and $45. 540 Kelvin Road.

71 BUSINESS DIRECTORY

AUTO RADIATORS AND FENDERS

AUTO RADIATOR, BODY AND FENDER Specialists. Workmanship that cannot be excelled.
BURGESS BROS.
1209 Quadra Street Phone 2287

BATHS

CRYSTAL GARDEN—SEA WATER BATH: inc. hot sea water and Turkish baths. Phone 2297.

BUILDERS AND CARPENTERS

ANYTHING IN BUILDING OR REPAIRS. Phone 1793. Roofing a specialty. T. Thirkell.

BUILDING ALTERATIONS AND REpairs; estimates given. A. W. Sharpe, phone 6096R.

Double Service in Want Ads

You can telephone your answers as well as your classified advertisements to The Colonist. Readers are often interested in Want Advertisements that do not carry the names or addresses of advertisers, but a Colonist box number. For the accommodation of those readers who find it inconvenient to write an answer, and to serve the advertiser better, we will take replies to Box Numbers over the telephone.

The Colonist Service is available from 8 a.m. to 10 p.m., excepting Sundays. Phone 11.

71 BUSINESS DIRECTORY (Continued)

BRICK AND CEMENT

CHIMNEYS, MANTELS, BOILER WORK, cement work. Horspool, 363 Davida Ave.—Gorge.

CARPET CLEANING

ISLAND WINDOW AND CARPET CLEANing Co., 817 Fort St. Phone 3815. W. H. Hughes, proprietor. Repairs, alterations, etc. Vacuums for rent.

DYEING

YOUR VERY BEST RUGS — YOU'RE afraid to send Oriental rugs to the cleaners. Why, there's nothing to be afraid of when you send them to the City Dye Works, because they will come back to you like new. Absolutely unharmed. Telephone 75.

DRYGOODS—WHOLESALE

WHOLESALE DRYGOODS — TURNER, Beeton & Co., Ltd., wholesale drygoods, importers and manufacturers. Men's furnishings, pants. "Big Horn" Brand Shirts, Overalls. Mail orders attended to.

EXPRESS AND TEAMING

DRAYMAN—JOSEPH HEANEY, OFFICE: 1206 Wharf Street. Phone 171.

EMBOSSED STATIONERY

PRIVATE STATIONERY, EMBOSSED IN any design or color. The Colonist Commercial Printing Dept. Phone 197.

ENGRAVING

GENERAL ENGRAVING, STENCIL CUTter and seal engraver. Geo. Crowther, Green Block, 1216 Broad Street, opposite Colonist.

FURNITURE MOVING

ABOUT FURNITURE MOVING, PACKing, shipping or storage, see Jeeves & Lamb Transfer Co. Forwarders and distributors. Car rates on freight to Eastern points. Office Phone, 1967. 727 Pandora Avenue.

GLASS

BROKEN WINDOWS, LEADED GLASS repaired. H. Burns, 1619 Davie. Phone 5377R.

HATS

1217 BROAD—OLD PANAMAS LOOK like new when we clean and reblock them. Victoria Hat Factory.

INSURANCE

FIRE AND AUTOMOBILE INSURANCE. Ask for our rates. John Greenwood. Phone 757.

LAWN MOWERS

LAWN MOWERS SHARPENED, $1; FREE collect and deliver. Phone 817. Peden Bros., 1410-12 Douglas Street.

LAWN MOWERS SHARPENED, COLlected; new machines stocked, old mowers taken in trade. Carver & Son, 738 Fort Street. Phone 446.

LITHOGRAPHING

LITHOGRAPHING — LITHOGRAPHING, engraving and embossing. Nothing too large and nothing too small. Your stationery is your advance agent. Our work is unequalled west of Toronto. The Colonist Printing & Publishing Co., Ltd.

ORGANIZATIONS

BRITANNIA BRANCH, CANADIAN Legion, B.E.S.L., general meeting, first Tuesday every month.

CLUB'S GENERAL MEETING, THIRD Thursday, 8:30 p.m., Army and Navy Veterans.

GENERAL MEETING, VETERANS OF France, second Thursday, 8:30 p.m., every month.

PRINTING

WHY SEND YOUR PRINTING ORDERS East, when you can get them done better, quicker, and at the same price at The Colonist Printing Department?

PHOTOGRAPHY

MOVING PICTURE CAMERAS, PROJectors, titles made. 560 Union Bldg., phone 3024.

PLUMBING

DAVID FRANDALL, PLUMBING CONtractor. Good work. Reasonable prices. 2815 Shakespeare Street. Phone 8582. Estimates free.

PLASTERING AND CEMENT WORK

J. ALLEN, PLASTERER — ESTIMATES given on plain or ornamental plastering, cement work, repairing, etc. Phone 6298. 2359 Beach Drive.

PUBLIC STENOGRAPHERS

ETHEL SEYMOUR, 126 PEMBERTON Building. Phone 2901. Authors' manuscript, law and general. Strictly confidential.

PATENTS

ANDREW J. GRAY, REGISTERED Patent Attorney. Personal attention. 518 Pembroke Street. Phone 681.

TITEWRITERS

TYPEWRITERS

NEW ROYAL all makes factory rebuilt machines. Special rental rates to students. Repairs to any make of machine. Call and inspect our stock.
SHEPHERD TYPEWRITER CO.
1206 Douglas Phone 6630

REBUILT TYPEWRITERS, ALL MAKES, for sale on easy terms. All machines guaranteed. Remington Typewriters, Ltd., 614 View Street. Phone 8659.

WINDOW CLEANERS

ISLAND WINDOW AND CARPET CLEANING CO., 817 Fort Street. Phone 3815. hardwood floors waxed and polished by electric machine. W. H. Hughes, Prop.

WOOD

ALL BEST FIR CORDWOOD, STOVE lengths, no large knots. $7.50 per cord. Phone 1129.

COLWOOD WOOD CO. FIR MILLwood. Phone 3012. P. H. Gundin, mgr.

FORCED TO VACATE. 200 CORDS DRY wood, stove lengths, $3 cord, reduction on 5 cords. Phone 4820L.

DRY LAND MILLWOOD
Hell Cord, $2.75; Ons Cord, $5.
Also Alberta Scotless and Wellington Coals.
Phone 465
WALTER WALKER & SON, LTD.
635 Fort Street

72 PROFESSIONAL DIRECTORY

BARRISTERS

FOOT & MANZER
Barristers, Solicitors, Notaries, Etc. Commerce of Manitoba, Alberta and British Columbia bars. Phone 518. Bank of Nova Scotia Bldg., Victoria, B.C.

LAND SURVEYORS

A. O. NOAKES, B.C.L.S., LAW CHAMbers, Bastion St. Phone 377. R. 4652R.

MATERNITY HOSPITAL

BEACHCROFT MATERNITY HOME, 1234 Belmont. Mrs. E. Johnson, C.M.B. Ph. 3732.

MRS. BEAN, CERTIFIED MATERNITY home, has room for one patient in her home. 249 Wildwood. Phone 7345L.

MASSAGE

MEDICAL SWEDISH MASSAGE PHYSIOTHERAPY. MECHANICAL Therapeutics. Radient Light. Violet Rays. Sinusoidal Electricity. O. Biernstein, S.M., 218 Pemberton Blk. Phone 2494.

72 PROFESSIONAL DIRECTORY (Continued)

NURSING HOME

FAIRFIELD NURSING HOME, CONvalescents and invalids. Mrs. Woods, graduate, principal. 836 Harbinger Ave. Phone 3442.

PUBLIC STENOGRAPHERS

ETHEL SEYMOUR, 126 PEMBERTON Building, Phone 2901. Authors' manuscript, law and general. Strictly confidential.

PRIVATE SANITARIUM

ESQUIMALT PRIVATE SANITARIUM, 467 Lampson Street. Medical and convalescent cases. Phone 4626.

76 HOUSES FOR SALE

A NICE HOUSE, IN GOOD CONDITION. Large lot, fruit trees, garage. Near High School. A bargain. Phone 3804L2.

A LOVELY MODERN TEN-ROOMED house, centred, including furniture, two bathrooms, furnace. Garden; garage. Phone 5178L. Box 2791, Colonist.

GOOD BUNGALOW OF SIX ROOMS, IN splendid condition. Only $3,500; must sell. Box 3576, Colonist.

HOUSES BUILT ON INSTALMENT plan. Modern homes for sale on easy terms. D. H. Bale, contractor. Phone 7140
Fort and Stadacona

INSIDE HALF-MILE CIRCLE — $1,575; $500 cash, balance $20, buys four-roomed house, in good shape; 60 x 120. Apply 1032 Johnson Street, or phone 1745.

TRUTCH STREET BARGAIN—AS I AM leaving Victoria, I offer for sale my modern eight-room residence at 815 Truch Street, with lot 50 by 164, for $5,650, on easy terms. See this snap before buying. Avery Revedenor.

3-ROOMED COTTAGE, IN CITY. NICE garden, fruit trees and chicken house. Near car, etc. Immediate entry. 2116 Hayward Avenue.

76A AGENTS' OFFERINGS

A CHOICE SMALL GARDEN
A FINE SEA VIEW

A GOOD COTTAGE of four rooms, with sun porch, and large living-room with open fire, kitchen, bathroom, two bedrooms and sleeping porch. SEPARATE ARTIST'S STUDIO, with fireplace. Grounds 61 x 120, with garage, quantities of perennials, large and small fruit. Located in Oak Bay, just off a main road and near a fine beach. This dear little property is well suited for a retired couple with artistic tendencies, and can be bought at a moderate figure.

THE ROYAL TRUST COMPANY
Real Estate Department
Belmont House Victoria

SMALL HOME BARGAIN

BUNGALOW FOUR ROOMS, MODERN, lot 50 x 120; fenced and cultivated, taxes $111; close to street car.
$1250
CLARK REALTY, 630 YATES

"OUR EASY PAYMENT PLAN"

BUNGALOW, five rooms, close in; newly painted. Price only $1,700. Terms. Small cash payment down and balance $150 per year.

SEMI-BUNGALOW, eight rooms; built-in features; sleeping porch for two beds; full size cement basement with furnace, etc. Two lots, in fruit and vegetables, one lot nearly 200 ft. deep to lane; good garage. Please note the price, only $3,000. Terms: $500 cash, balance monthly.

$200 CASH, balance monthly, buys seven-room semi-bungalow, seven years, spotlessly clean, just outside city limits. All modern, open fireplace, full-sized basement. Garage. Lot 60 x 242, running from street to street. Price reduced to $2,100.

NICE LARGE LOT, one lot from Douglas on McClure Street, for $1,000, on terms.

BUNGALOW, six rooms, Howe Street. Built-in features. Garage. Owner reduced price of $2,750 to $2,200 for quick sale.

17 ACRES on the new West Saanich Road. No rock; all good fruit land, for $1,000.

3 ROOMS, quarter-acre lot, fruit trees, city water and light. $500.

3 ROOMS, 1 acre, for $1,250. Only $200 cash and balance monthly.

JUST a few lots left at $175. $25 cash and $5 per month.

ARTHUR E. HAYNES, LTD.
725 Fort Street Phone 319

FOR SALE—MT. TOLMIE FIVE-ROOM bungalow, basement and furnace. Large lot with fruit and beautiful shade trees. $3,800. F. M. Russell, 112 Pemberton Bldg.

$2,600—SPECIAL—$2,600

FOUL BAY—Ten-room modern residence, full cement basement, pipeless furnace. Garage and driveway. Beautiful lot, lawn, flowers, etc. Good vegetable garden. Near sea and car. This is a gift, as the property cost $4,500, but is too large for its elderly owners. Exclusively by
ANDREWS REALTY
7th Floor, B.C. Loan Bldg. Phone 2726

WONDERFUL VALUE—CHEAP HOME

INSTRUCTIONS from out-of-town owner to sell a charming bungalow, containing large living-room with open fireplace, two bedrooms, kitchen, pantry, bathroom, special plumbing, closed-in stairway to attic with fine sleeping porch. Full, high concrete basement. Large garden lot. Property is located three miles out, in Saanich. Price $1,850.
JOHN GREENWOOD
1336 Government St.

IN ESQUIMALT, ON A good STREET—6-room house, with lot 105 ft. x 120 ft. Living-room, dining-room, 3-piece bathroom, 3 bedrooms with wash basin in each room, hot air furnace. Concrete basement. Garage. This is a really good buy at $3,675, on terms if required.
T. B. MONK & CO.
Suite 11, 613 View St. Phone 1979

GENTLEMAN'S RESIDENCE SACRIFICED NEAR Rockland Avenue—Eight large rooms and attic; four bedrooms, drawing-room and dining-room communicating, both with fireplaces; hall and library, hot water heating. Good garage. Two lots. High, fine view. Reduced to $8,000. Exclusively by Beashewa & Co., Seyward Bldg.

OWNER LEAVING CITY SACRIFICES a splendid seven-room semi-bungalow in James Bay, on South Turner Street. Splendid rooms, in splendid condition. Must be seen to be appreciated. A real home in a good location, costing $4,500, now being offered at $3,500, on terms. A real bargain. Phone 5900 for appointment to view. L. M. Rosevear, 212 Union Building.

FAIRFIELD DISTRICT

RICHARDSON STREET, SIX-ROOM bungalow, entrance hall, large drawing-room, with open fireplace, dining-room panelled and beamed, with open fireplace. These rooms also have hardwood borders. Two bright bedrooms, den and kitchen. Full cemented basement, garage.
Price $5500
Or owner will exchange for larger house and pay the difference.
H. G. DALBY & CO., LTD.
634 View Street (Opp. Spencer's)

ISLAND FOR SALE

SITUATED among the Gulf Islands, consisting of 500 acres, 160 of which are cleared. 11-room house, fully furnished, electric light and all modern convenience, three orchards, stock consisting of 80 head of sheep, horses, cattle and pigs. There is grazing for four times the amount of stock. Abundance of smoothing of all kinds, pheasants, grouse, deer, etc. Agricultural implements of every description, including new Fordson tractor. Fast cruiser, fitted with 74-in. Packard engine, in perfect order; sleeps 4, fitted with bathroom and kitchenette. This island is within one hour's run from Victoria, and to see it is to realize its many charms. Taxes $60 a year. Photographs can be seen at our office. Price and particulars on application.
B. C. BOND CORPORATION, LTD
1200 Government St.

SEVEN-ROOMED HOUSE, IN ABSOlutely first-class condition. Full cemented basement and furnace. Over a quarter of an acre of garden, completely stocked with fruit trees, small fruits, vegetables of all sorts and flowers. Large garage. A REAL BARGAIN
$3150
WISE & CO., LTD
Phone 2641 105 Pemberton Bldg.

76 HOUSES FOR SALE (Continued)

WE PLACE ALL CLASSES OF INSURANCE, EXCEPTING LIFE

ONE OF THE MOST BEAUTIFUL HOMES IN CANADA

IN placing this property on the market we wish to state that without question it is a palatial home, centred in beautiful grounds, and equal to a duplicate to a lakeside chalet of Switzerland.

The dwelling is of eleven rooms, all of which are ideally constructed and most artistically finished. Exclusive domestic and imported woodwork of the very highest character was used throughout during building operations. All fittings are elaborate and of the latest known type. As to domestic conveniences, there is nothing missing. Properly appointed servants' quarters and a beautiful garage. The grounds are exquisite, embodying as they do woodlands, flower garden, bubbling brook, fish ponds, orchard, winding paths here and there, and creative ideas have been carried out making this most charming place a veritable paradise.

It is situated on the five-mile circle. Good road to the property branches off from a main highway. Numerous well constructed outhouses. Price and further information upon application to this office.

SMALL HOME IN NORTH END

4-ROOM MODERN AND VERY COMFORTABLE BUNGALOW, nicely situated and with city conveniences, together with half an acre of excellent land. Small orchard and berries of all kinds. Price, on terms, $2,800.

FIVE VERY GOOD LOTS

1—CHAMBERLAIN STREET, 52 by about 200. Good location and nicely treed. Price, on terms, $350.

2—TRANSIT ROAD. A very nice lot, facing east, for only $350.

3—HAMPSHIRE ROAD. Three lots, comprising about 100 by 175. Highly situated and being an excellent building site. Property is studded with oak trees. Price for the three, $1,500.

B.C. LAND & INVESTMENT AGENCY, LTD.
922 Government Street Phone 123

POPULAR DISTRICT
FAIRFIELD
SIX-ROOM STRICTLY MODERN BUNGALOW
$3500

THE OWNER SAYS: "I am sorry to have to sell my home, but I require extra rooms and am willing to sacrifice at $3,500, if sold immediately."

We are confident that this bungalow will please the most exacting purchaser. There are six bright, cheery rooms; the hall is panelled and has built-in seats. Living-room with panelled walls, beamed ceiling, open fireplace, French doors leading to a balcony. Dining-room is panelled and has built-in buffet. Pantry and kitchen with many labor-saving conveniences. Three bedrooms, bathroom, linen closets, etc. Full-size cement basement with furnace and laundry tubs. Beautiful garden, lawn, flowers and shrubs, rustic tea house, arbors, etc.

This home is in excellent condition throughout. It is within two blocks of the park and beach, half block from street car, and about twenty minutes' walk from the city.

P. R. BROWN & SONS, LTD
1113 Broad Street Phone 1076

VERY ATTRACTIVE 6-ROOM STUCCO BUNGALOW, situated in the best Oak Bay district south of the Avenue, close to Oak Bay Golf Club, 120 feet from sea and lovely beach. Sea view. Cosy dining-room with granite fireplace, bright dining-room, 3 good bedrooms with clothes cupboards; 4-piece bathroom; well arranged kitchen with built-in features, wired for electric range, cement basement with furnace; garage. On two lots. This very attractive house can be handled with $1,200 cash and assume mortgage of $4,200 at 6%. Listing No. 305.
B.C. BOND CORPORATION, LTD.
1200 Government St. Phone 348, 249

CLOSE IN BARGAINS

6-ROOM HOUSE, CEMENT BASEMENT, furnace, laundry room with tubs, large kitchen and pantry, dining-room with buffet, living-room with open fire, three large bedrooms; all in excellent condition. $2,800. 5-Room house within easy walking distance of City Hall; absolutely modern from top to bottom and like new, for $3,700.
CITY BROKERAGE
Phone 615 626 View Street

OAK BAY

STUCCO BUNGALOW, JUST COMPLETED, HAS SEVERAL EXCEPTIONAL FEATURES—
HALL,
DRAWING-ROOM,
SUNROOM,
DINING-ROOM,
KITCHEN,
TWO BEDROOMS AND BATHROOM
WITH TILED FLOOR
HOT AIR FURNACE
LARGE SHADY LOT
PRICE $6850
SWINERTON & MUSGRAVE, LTD.
640 Fort Street Phone 491

FAIRFIELD
Close to the Sea

$4500—WE are offering this comfortable eight-roomed house at a very low price for quick sale. It contains entrance hall, living-room with open fireplace, dining-room and den, all bright rooms with large windows. Kitchen and pantry. The upstairs has four bedrooms and three-piece modern bathroom. Basement and hot air furnace.

This dwelling is in very good

81 PROPERTY WANTED

BUILDING LOT. HIGH LOCATION. North Quadra district; outside. Cash. Box 847, Colonist.

82 ACREAGE FOR SALE

PEMBERTON & SON

WE WRITE ALL CLASSES OF INSURANCE, INCLUDING LIFE

ABOUT 1 ACRE, cleared, close in, fronting on Colquitz River and Portage. Four-roomed house, chicken house and garage. City water installed. Light and phone available $1200

GORDON HEAD

5½ ACRES, all cleared, except for shade oaks. GOOD SOIL. Half acre new logans and mixed bearing fruit trees. A brand new three-roomed plastered house and bathroom (no fixtures), attic easily available for good bedroom. Full basement. Light, phone and city water. Bus past, school about one mile $2150

FORK LAKE

IDEAL SUMMER HOME, SHOOTING BOX. Forty-four acres, lake frontage. Five-roomed house, various outbuildings. Few bearing fruit trees $2650

STRAWBERRY PROPOSITION

5 ACRES, 2 CLEARED $1000
Terms

EXCELLENT REVENUE AND HOME FARM

5½ ACRES, OFF NORTH QUADRA, close in, all under cultivation and fenced. Two acres of logans. Well-built five-roomed house, modern plumbing, open fireplace. Excellent barn, roothouse, hired man's room. City water, light and phone. Twelve minutes by car from City Hall. Taxes $40. Terms $7000

ABSOLUTE BARGAIN—SOUTH SAANICH

ABOUT 28 ACRES, 12 to 15 cleared. Wonderful hay crop, cherry orchard, 1 acre raspberries. Five-room bungalow, garage, hired man's cabin; $900 well. Owner in California. Will sacrifice at (terms) $4200

SUMMER CAMPING

FURNISHED COTTAGES at Deep Cove and Brentwood for sale up from (on terms) $1500

QUALICUM

NICE FOUR-ROOMED COTTAGE, plastered, modern plumbing. Not far from beach. A bargain at (very easy terms) $1200

BEAUTIFUL COWICHAN

10 ACRES, 4½ cultivated, good soil. Excellent water supply, new engine pump. Small orchard and vine fruits. Six-room bungalow, in very fine shape; water laid on by automatic pressure tank. Outbuildings include two good poultry houses. A profitable investment at this figure. Price $2500

TROUT RIVER PROPERTY

153 ACRES, part cleared, fine river-front property. It is beautifully situated, close to Island Highway. We do not hesitate to recommend this as a good and safe investment $2750

PEMBERTON & SON
925 Fort Street Phone 348

KOKSILAH RIVER FRONTAGE

COWICHAN STATION

A 17-ACRE FARM, WITH NICE BUNGALOW and many attractive features I would like to tell you of. Owned by a man in England who must sell. Price only $2,500. This is a great opportunity

JOSEPH C. BRIDGMAN
604 Broughton Street Established 1858

ACREAGE—SEAFRONTAGE, IMPROVED and unimproved. Unsurpassed view and environment. Unique in many particulars. Forty-five minutes from Victoria. Must sell part. Amount of acreage and waterfrontage to suit. Positively nothing like it on the Pacific Coast. Price governed by selection, and the one who selects, but very reasonable. J. A. Yeren, R.R. 1, Victoria, owner.

IMPROVED ACREAGE AND WILD LAND. F. P. Higgs, 209 Pemberton Building

SMALL RANCH

ATTRACTIVE SMALL RANCH AND HOME, ONLY SEVEN MILES OUT. Four acres, all cleared and cultivated; assorted large and small fruits; six-room modern house, electric light, water, etc. Garage and usual outbuildings. Price $4,500.

JUST OUTSIDE CITY LIMITS—Cosy four-room bungalow, with all modern conveniences; cement basement, etc. ¾ acre of choice land that will grow anything, cleared and cultivated. PRICE CUT TO $2,700, on terms. OR WILL EXCHANGE FOR BUNGALOW OF FOUR ROOMS, IN CITY

P. B. BROWN & SONS, LTD.
1112 Broad Street Phone 1076

WATERFRONT ACREAGE

SHOAL BAY

WE have several pieces of waterfrontage of one acre each. Ideal for homesites. Superb views of straits and mountains. Let us show you these.

PRICES $2,750 TO $3,000 PER ACRE
Terms Arranged

DOUGLAS, MacKAY & CO. (VICTORIA), LTD., 1214 Broad St. Phone 617

SMALL ACREAGE BARGAINS

5 Acres, near Elk Lake, practically all cleared. Price $950.00
5 Acres, under cultivation, nice 4-room bungalow, 30 minutes from city. $2,000.00
5 Acres, chicken farm, with all necessary buildings. Modern semi-bungalow, hot and cold water. Nice garden, fruit trees, etc.; 8-mile circle. Price $3,500.00

CROSS & CO.
Belmont House Opposite P.O.

$4000 — DEEP COVE — $4000

A VERY PRETTY BUNGALOW of four rooms, with five acres of good land, facing sea and close to beach, garden and orchard. Good water. Several outbuildings. A very attractive offering.

SPARLING
Deep Cove Phone Sidney 102Y

SPORTSMAN'S PARADISE

50 ACRES, WITH 1-3 MILE FRONTAGE on the Malahat and good waterfrontage on Saanich Arm. 2 houses in good repair; also boathouse and landing. About 20 acres cleared, balance wooded, some rock; good auto road on property, and price is only—

$3500

MEHAREY, ROE & CO., LTD
624 Fort St., corner Broad Phone 3309

$1800—HELMCKEN ROAD, 9 ACRES, fine property for small fruits, chickens, turkeys, ducks, and gardening of all kinds. This place is only 5 miles from City Hall, on Portage Inlet and the last piece of land close in for subdivision. Will make a beautiful home. Land lies nice for fixing up. Some rock, and beautiful maple trees

THE GRIFFITH CO.
Phone 1462

BEAUTIFUL CHESTER LEA

CHARMING STUCCO BUNGALOW

MAGNIFICENT VIEW

$5800

NEARLY 4 ACRES OF GOOD SOIL (NO ROCK) AND A NEW MODERN STUCCO BUNGALOW ON THE PICK OF THIS BEAUTIFUL SUBDIVISION

SITUATED 4 miles from town, just off the main paved road, in a secluded spot, and possessing conveniences which make all the difference. CITY WATER, ELECTRIC LIGHT AND POWER. Bungalow has large living-room with open fireplace, dining-room, Dutch kitchen, 3 bedrooms (a third bedroom is provided in the outbuilding to the rear); 3-piece bathroom. Chicken house for 250 birds. This is a genuine proposition, suitable for a combination CHICKEN AND SMALL FRUIT RANCH, and cannot be equalled. For VALUE, and the finest homesite on the market at the present time SEE this offer

VICTORIA REALTY & BUILDING LTD
616 View St. Phone 3039
"RELIABLE REALTORS"

83 FARMS FOR SALE

FOR SALE—CHOICE PLEASURE AND sporting property, 100 acres. Gentleman's ten-room modern residence, good outbuildings, also cottage. Boating, fishing, shooting. Full particulars, address Fancett, 850 Admirals Road, Esquimalt. Phone 73582.

$150 CASH, $25 a MONTH INCLUSIVE for this neat little poultry ranch. Modern buildings for 500 birds; five-room bungalow, with bathroom, pantry and cement basement. Seeing is believing. F. P. Higgs, 209 Pemberton Building

TENDERS—COAL AND WOOD

Tenders are wanted for the supply of screened lump coal to the Victoria School Board, delivered at the school in quantities as required from time to time during the school year, 1928-9.

Tenders are also wanted for the supply of 200 cords of 4-ft. first growth fir cordwood, delivered at various school yards and piled as directed.

The lowest or any tender will not necessarily be accepted. All tenders must be in hands of Secretary of the Board at or before Tuesday evening, the 10th instant.

BOARD OF SCHOOL TRUSTEES
Victoria, B.C., July 3, 1928.

NOTICE TO CREDITORS

Notice is hereby given that all persons having claims against the Estate of James Henry Garrett, late of Victoria, in the Province of British Columbia, deceased, are required to send to the undersigned, on or before the 3rd day of September, A.D. 1928, a statement of their claim against the said Estate, verified by Statutory Declaration, with a statement of any securities held by them, after which date the Saskatchewan General Trusts Corporation will proceed to distribute the assets among those entitled thereto, having regard only for those claims of which they have received notice.

Dated this 4th day of July, A.D. 1928.

SASKATCHEWAN GENERAL TRUSTS CORPORATION, LIMITED.
Official Administrator.
Regina, Sask.

NOTICE TO CONSIGNEES

This is to advise that the Mv. Pacific Reliance has arrived from United Kingdom, duly entered at Customs, and cargo discharged. Please pass Customs entries forthwith and take delivery of goods from Rithet's Pier No. 2.

FURNESS (PACIFIC) LTD.
King Bros., Agents.
Dated Victoria, B.C., July 2, 1928.

CANADIAN NATIONAL RAILWAYS WESTERN REGION

Sealed tenders will be received at the office of Chief Engineer, Winnipeg, until 12.00 o'clock noon, Monday, July 16, 1928, for construction of telegraph repeater stations at Boston Bar and Birch Island, B.C., also for grading and installation of culvert proposed extension Port Mann yard, grading material to be obtained by dredging in the bed of the Fraser River.

Plans, specifications and forms of contract may be seen and form of tender obtained at the office of District Engineer, Vancouver, B.C.

Tenders will not be considered unless made on the form supplied by the railway company and accompanied by an accepted cheque on a chartered bank equal to five per cent of the value of the work, payable to the order of the Treasurer, Canadian National Railways.

The lowest or any tender not necessarily accepted.

W. A. KINGSLAND,
General Manager, Winnipeg, Man.
July 3rd, 1928.

BUILD NOW

We own a wide choice of lots in Oak Bay and city. Thus we can make you a very attractive offer in building you a home to your own design on a very easy payment plan.

We have been building homes in the city for over seven years and given satisfaction.

Ask the people we have built for. Estimates free.

H. R. BROWN
CONTRACTOR
638 View Street Phone 815

DRIVE

The beautiful SOOKE ROAD THIS WEEK-END and visit lovely

SASEENOS

Waterfront tracts of two acres, with city water. Safe sailing, boating and bathing. Price $750 Each.

Alfred Carmichael & Co.
Limited
Exclusive Agents 1216 Broad Street

ANTIQUES
GEORGIAN GALLERIES
Cor. Fort and Fernwood
Genuine Antiques Only
Cars No. 1, 6, 10, 11 to Door
Hours: 8 A.M. to 8 P.M.

Sale No. 2036

STEWART WILLIAMS & CO.
AUCTIONEERS

Duly instructed by E. D. Sheringham, Esquire, will sell at his residence, 1315 Minto Street,

Today, July 4

at 2 p.m. the whole of his well-kept

Household Furniture and Effects

Including

Gerhard-Heintzman Gramophone and 4-tube Radio (with Extension Cords) incorporated in the same Oak Cabinet, Model 100 Radio Loud Speaker, etc., as per list in Sunday's paper.

On view today from 10 o'clock.

For Further Particulars Apply to

The Auctioneer

Stewart Williams

312 Sayward Building Phone 1324

MAYNARD & SONS
AUCTIONEERS
727-733 Pandora Avenue

Owing to holidays and Excursions this week, our Furniture Sale will be held on Friday only. We will hold our usual sale

Wednesday Morning At 10:30

To be included in this sale—

Well built 16 foot Boat suitable for outboard engine; A very fine, extra heavy Ship Sail Canvas Tent, 16x16, and fly; Full Assortment of Vegetables, Potatoes and Large Display of Poultry and Rabbits.

Friday's Furniture Sale will be an extra large one as we have the furniture coming in from a number of homes, including one of 8 rooms, and consists of some very nice pieces, particulars of which will appear later.

MAYNARD & SONS
Auctioneers Phone 837

Bartholomew's
Antiques and European Furniture, Etc.
Largest Selection on the Pacific Coast
Phone 1611 and 914
1115-17-19 Fort St. c/o Douglas St.

News of Vancouver Island

COURTENAY HAS REAL HOLIDAY

MANY HUNDREDS FROM SURROUNDING DISTRICTS HELP CELEBRATE

Airplane Flights, Field Sports and Flower Show Among Dominion Day Events

COURTENAY, July 3.—A holiday spirit prevailed here on Monday, when over three hundred visitors from Powell River, and many hundreds from the surrounding district, made the Lewis Park their venue. The presence of an aeroplane overhead, doing a brisk business in short flight passenger service, together with field sports, baseball and loggers' sports, appeared to satisfy the large crowd present. For the visitors from Powell River, many of whom are known here, the local residents provided transportation to and from the boat at the Comox wharf. A flower show in a large marquee, staged by the horticultural branch of the Agricultural Society, was not well patronized, but some splendid blooms were to be seen by those who paid the modest ten cents admission. Few people knew that it was intended to form a street parade, and consequently only two floats entered, one of these coming from Campbell River. Music supplied by the Courtenay band helped to entertain the holiday crowd.

Winners at the flower show were as follows:

Best climbing rose — 1, Miss Duckett; 2, Mr. G. W. Edwards.

Basket climbing rose—1, Mrs. R. R. McQuillan; 2, Mr. Edwards.

Bowl of roses—1, Mrs. H. S. Baker; 2, Mrs. Fairbairn.

Basket of roses with foliage—Mrs. R. R. McQuillan.

Six specimen roses, distinct varieties—1, Mr. Tom Stewart; 2, Mrs. Fairbairn.

Bouquet spray of rosebuds—1, Mr. G. W. Edwards; 2, Mrs. Fairbairn.

Six stems sweet peas—1, Mrs. Watson; 2, Mr. Tom Stewart.

Twelve stems sweet peas, four varieties, named—1, Mr. C. W. Leedam.

Flowering shrub—1, Mr. Stewart; 2, Mrs. R. R. McQuillan.

Delphinium—1, Mrs. H. S. Baker; 2, Mrs. Steele.

Three kinds of perennials—1, Miss Duckett; 2, Mr. T. Stewart.

Six kinds of perennials—1, Mr. Stewart; 2, Mrs. Fairbairn.

Vase of pinks, any color—1, Mr. Stewart; 2, Miss Ducket.

Six carnations—1, Mr. T. Stewart; 2, Mr. Theed Pearse.

Twelve carnations, any color—1, Miss Duckett.

Three stems of Iris—1, Mr. Stewart.

Twelve blooms of true small violas—Mr. T. Stewart.

Twelve blooms tufted pansies—1, Mr. C. W. Leedam; 2, Mr. Stewart.

Twelve blooms pansies—1, Mr. Leedam; 2, Mrs. Fairbairn.

Bowl of pansies or violas—Mrs. Steele.

Stem of lilies—1, Mrs. Fairbairn; 2, Mr. Stewart.

Table decoration—1, Mrs. McQuillan; 2, Mrs. H. S. Baker.

Best bloom of spray—Mr. Tom Stewart.

The committee in charge was composed of Mr. Leedam and Mr. Stewart. Mr. E. W. White, district horticulturist for Vancouver Island, acted as judge.

Injured When Car Collides With Truck

COURTENAY, July 2.—When on his way to attend the meeting in Vancouver for the purpose of organizing an egg pool Mr. W. A. B. Paul had the misfortune to collide with a truck coming from a side road when about ten miles north of Nanaimo. Seeing the truck emerging from the side road Mr Paul applied his brakes and skidded for a considerable distance before colliding. Mrs. Paul received rather a severe cut on the forehead which necessitated five stitches but happily is not now feeling any very bad effects. The other occupants of the car were unhurt. Damage to the extent of over $200 was caused to Mr. Paul's car.

McCloy & Co.
AUCTIONEERS
Corner Pandora Avenue and Blanshard Street

Attractive Sale

Thursday, 1:30 P.M.

In Our Large Hall

A Very Nice Selection of

Superior Modern Furniture, Etc.

Including effects belonging to an Executry Estate; also nice Furniture, China, Etc., from Uplands, Oak Bay and Fairfield homes.

Particulars Thursday morning's paper.

All on view Thursday from 9 a.m.

McCLOY & CO.
The Auctioneers Phone 1431

Large House Sacrifice
Exceptionally well-built 9-room house, open fireplaces, hardwood floors, full cement basement, hot water furnace and laundry tubs. Stone wall in front. Garage and full size lot.
$1,500 ON TERMS
A. S. BARTON
116 Pemberton Bldg. Phone 2061

DIES SUDDENLY ON VISIT TO FRIENDS

Mrs. L. B. Hertel, of Wellington, Succumbs to Sudden Attack at Nanaimo

NANAIMO, July 1.—While paying a visit to a friend, Miss Laura Beattie Hertel, 58, of Wellington, B.C., died suddenly yesatrday, death coming at 6 p. m. at the home of Mr. and Mrs. Robert Johnson, 212 Irwin Street.

The late Mrs. Hertel, who was a native of Scotland, had resided in Wellington for the past fourteen years. Yesterday she came into the city to visit her friends, Mr. and Mrs. Johnson. Shortly after her arrival, she complained of feeling unwell. Dr. Hall was summoned, and while all possible was done, Mrs. Hertell succumbed to a sudden "shock" and hemorrhage.

Besides her husband, Mr. Christian Hertell, she is survived by a sister living in Edmonton. The funeral will be held on Tuesday afternoon at 2:30 o'clock from the D. J. Jenkins Chapel to the Nanaimo cemetery. Rev. J. McTurk will conduct the services.

SCHOOL SPORTS AT LAKE COWICHAN

LAKE COWICHAN, July 3. — Thursday was to have been gala day for the children here, but the weather was impropitious. On Thursday morning Jupiter Pluvius was doing his worst and the downpour continued all day with the exception of late afternoon.

In order that the children should not be too disappointed, the school prizes and rolls of honor were presented by Mr. H. T. Hardinge, and then a most hilarious candy and peanut scramble took place. The candy had been very kindly given by Mr. Stanley Gordon and the nuts by Mr. and Mrs. Ted Scholey. Later a few of the races were run, Mr. J.H. Warr, Mr. Hatter, Arvo Matson and Angus McIntyre giving invaluable service. The results follow:

Race for children under 6—1, Robert Miller; 2, Florence Grossklog.

Race for children, 6 and under—1, Douglas Alexander; 2, John Olson.

Potato race, 11 to 15—1, Tom Marley; 2, Rene Castley.

Potato race, 10 and under—1, Edla Ilso; 2, Malcolm Gillespie and Lillian Castley.

Mothers' egg an dspoon race—Mrs. Luck.

Men's egg and spoon race—Mr. E. S. Lomas.

Egg and spoon race, 6 and 7 years—1, Muriel Gibson; 2, Lillian Johnson.

Lobster race, boys—1, Ed. Marley; 2, George Gillespie.

Frog race, 7 and under—1, Douglas Alexander; 2, Oke Olson.

Frog race, 8 and 9—1, Edla Olson; 2, Malcolm Gillespie.

Shoe race, girls—1, Hilda Brooks; 2, Violet Brooks.

Sack race, 6 and 7—1, Douglas Alexander; 2, Ruth Alexander.

Sack race, 10 and under—1, Malcolm Gillespie; 2, Edla Olson.

Sack race, 11 to 14—1, Sadie McDonald; 2, Mabelle Gorle.

Thread and needle, ladies—1, Mrs. W. F. Grossklieg; 2, Mrs. Miller.

On Friday morning the children were all presented with little mementoes in honor of sports day. The boys each received a knife on a chain, and the girls a dainty sunshade. A hearty vote of thanks was passed to Mrs. Madill who helped very much in choosing these gifts. After this little ceremony the sports were continued as follows:

Thread the needle — 1, Lilian Castley and Aini Matson; 2, Ed. Marley and Sydney Grosskieg.

Egg and spoon race, 10 years and under—1, Edla Olson; 2, Ernest Boulet.

Egg and spoon race, 11 to 15 years —1, Dorothy Baylis; 2, Valentine Gibson.

Three-Legged race, 6 and 7 years —1, Ruth Alexander and Lillian Johnson; 2, Ernest Boulet and Norman Gravelle.

Three-Legged race, 10 years and under — 1, Marie Miller; Hilda Brooks.

Three-legged race, 11 to 15 years —1, Lillian Castley and Maybelle Gorle; 2, Dorothy Baylis and Rose McDonald.

Relay race, boys vs. girls—Girls' team.

Relay race, open—Valentine Gibson's team.

Handicap race, 13, 14 and 15 years —1, Rene Castley; 2, Tom Marley.

Visitors' race, handicap — Vivian Castley.

Handicap race, 15 years and under —1, Rosie Baylis; 2, Maybelle Gorle.

Handicap race, 10 years and under —1, Rosie Baylis; 2, George Gillespie.

Handicap race, 8 years and under —1, Walter Miller; 2, Malcolm Gillespie.

Handicap race, 7 years and under—1, Oke Olson; 2, Ruth Alexander.

Consolation race, handicap — 1, Jimmie Hatter; 3, Charlie Stewart.

ernment's antagonism towards ex-

Make Presentation To Nanaimo Teacher

NANAIMO, July 1.—The teachers of the Nanaimo City Schools presented Mrs. Parkin with a sterling silver compact and two pairs of sterling silver candlesticks yesterday. Mr. Webb, supervising principal, made the presentation, expressing the regrets of the staff in the loss of Miss Parkin, who is to be married on July 9 to Mr. Wm. Carmichael, of Vancouver, but extending wishes for her happiness from the entire staff. Mrs. Parkin replied suitably.

SUNDAY SCHOOL PICNIC

The Gibbins Road Sunday School had a most enjoyable picnic at Chemainus Beach on Monday. Forty scholars, parents and friends attended. Games and bathing passed the day quickly. Ice cream, oranges and fruit were added treats, much appreciated by the children, while young and old enjoyed the peanut scramble.

EGG POOL TO BE ORGANIZED

PROVINCE TO BE SUBDIVIDED INTO LOCAL DISTRICTS

Census of Flock Owners to Be Taken—Indications Favorable for Arrangements

COURTENAY, July 3.—Mr. W. A. B. Paul and Mr. Arthur Smith, delegates to the egg pool organization meeting in Vancouver, have returned. All producing areas of Vancouver Island and the Lower Mainland were represented by upwards of forty delegates. The committee of six appointed at the Westminster mass meeting early in June had prepared extensive agenda. After an all-day sitting business was still unfinished at 5 p.m., and representative poultrymen were appointed by the meeting to continue the business the following day. Matters dealt with before the majority of delegates left included a decision to divide the province into districts and to subdivide these again into locals. A local will consist of twenty-five or more members. Arrangements were made for taking a census of the flock owners so as to ascertain the number of members whom it would be desirable to sign up in order to make the pool effective. The spirit of the meeting was one of confidence and in general the outcome can be said to be favorable to the formation of an efficient pool.

LEGION BRANCH IS ENTERTAINED AT MAYNE ISLAND

MAYNE, July 3.—The Plumper's Pass branch of the Canadian Legion, B.E.S.L., held its monthly meeting at Mayne Island on Friday. Colonel and Lady Constance Fawkes kindly lend their residence, "Calzean," for the occasion and provided refreshments and games for the large attendance. The following members were present: Comrades Cleague, president; Bridges, secretary-treasurer; Hamilton, Scott, Grimmer, Falkoner, of Pender Island, and Ralph Burnett and Crawford, of Saturna Island; Porter, Gurney, Coates, Hougate, West, Foster and Hall, of Mayne Island; Thomas, New, Elverson and Sterling, of Galiano Island. Other guests included: Mesdames West, Elverson, Porter, Coates, Gurney, Thomas, Percy Grimmer and Scott.

The meeting was held in the dining-room. The members were greatly interested in the address of Zone Supervisor Comrade Grove, of Duncan. He brought to the notice of the meeting many facts of great interest and mentioned some very important things which the Legion will need to work upon. A resolution was passed, extending the Legion's sympathy with Colonel Fawkes, who is still in hospital, wishing him a speedy recovery. The next monthly meeting will be held on July 27, when the Legion will be the guests of Mr. and Mrs. Elverson, Sturdee's Bay, Galliano Island. During the first week in August the Legion will raise funds for the Red Cross Association.

SPORTS ARE HELD AT GANGES SCHOOL

SALT SPRING, July 3.—A large number of parents and other friends of the school were present at the agricultural show grounds on June 28 to watch the excellent programme of sports provided by the boys of the Ganges Preparatory School. Mr. Benson and Mr. Ley are to be heartily congratulated on their coaching, the results of which led to the wonderful exhibition witnessed by considerably over one hundred spectators on Thursday. Rain early in the day caused some anxiety, but the afternoon was fine, and the breeze did nothing to lessen the attendance while it made the conditions ideal for the boys.

Events and winners were:

100 Yards junior—1, Robinson i; 2, Robinson ii; 3, Harris iii.

100 Yards senior—1, Hobson; 2, Hilton; 3, Cartwright. Time, 11 1-2 seconds.

High jump, junior—1, Benson; 2, Robinson ii; 3, Ley.

High jump, senior—1, Hobson; 2, Cartwright; 3, Hilton.

Broad jump, junior—1, Robinson i; 2, Ley; 3, Harris iii.

Broad jump, senior—1, Hilton and Bion (tie); 2, Hobson.

220 yards, senior—1, Hilton; 2, Hobson; 3, Cartwright.

Drill squad exhibition.

440 Yards, senior—1, Hilton; 2, Harris i; 3, Cartwright.

220 Yards, junior—1 Robinson i; 2, Robinson ii; 3, Ley.

Hurdles (open)—1, Cartwright; 2, Crofton i; 3, Hobson.

440 Yards, junior—1, Robinson i; 2, Robinson ii; 3, Ley.

Throwing cricket ball—1, Cartwright; 2, Hilton; 3, Crofton i.

Half-mile (open)—1, Hilton; 2, Harris i; 3, Ley.

Obstacle race—1, Inglis; 2, Bion; 3, Holton.

Senior championship cup—Hilton.

Junior championship cup—Robinson i.

Cricket cup—Bion.

Starter, Captain V. C. Best; judges, Mr. V. Case Morris and Mr. T. F. Speed.

Following the sports, Mr. Benson provided tea in the Mahon Hall, after which Mr. W. E. Scott distributed the prizes. The cups, which are given annually, were kindly donated as follows: Senior championship, Mr. W. E. Scott; junior championship, Mr. H. W. Bullock; cricket cup, Miss Wylie, Vancouver.

After a brief but suitable address, Mr. Scott, acting for the boys, handed to Mr. Ley a presentation clock on the occasion of his departure to Victoria, after being for two years an assistant master in the school. An enjoyable afternoon was brought to a close by the singing of "God Save the King."

Nanaimo Eagles Are Second in Contest

NANAIMO, July 1.—Nanaimo Eagles are justly proud of their attainment in Vancouver, when they won the second place in the ritualistic contest at the Convention of Eagles from Washington State and British Columbia. The results of the contest were as follows: Everett, 59.4-10; Nanaimo, 58.4-10; Renton, 56.2-10; Bremerton, 55.5-10; Buckley, 54.5-10.

Sunday School Has Patriotic Service

DUNCAN, July 3.—The Sunday school of Duncan United Church had a patriotic service in church hall Sunday morning. There was a good attendance of teachers and scholars. The interesting programme included recitations by Kathleen McIver, Carrie Olsen and Christine McKenzie; vocal solos by Nancy McEwan; violin solo by Walter Curry, addresses by Mr. J. N. O'Neill and the superintendent, Mr. R. A. Thorpe.

On Monday the annual Sunday school picnic was held at Maple Bay. Bathing and launch rides were the chief amusements and the scholars were treated to ice cream.

DUNCAN GRAMMAR SCHOOL CLOSES

Annual Sports and Prize-Giving Held at Establishment at Gibbins Road

DUNCAN, July 3.—On Friday, June 29, Duncan Grammar School, Gibbins Road, closed for the Summer holidays with the annual sports and prize-giving. The afternoon was fine and warm, and over 150 visitors were present. The athletic programme started at 2:30. The Victor Ludorum Cup was won by E. Leney, with M. Johnson and R. Birch tied for second place. The junior championship cup was won by D. B. Crane, with D. Coleman runner-up. Before calling upon Archdeacon Collison to distribute the prizes, the headmaster, Mr. R. E. Honour, in a short address, thanked the donors of the many beautiful cups which adorned the prize-table. The sports and academic prizes were then distributed, after which Archdeacon Collison gave a very interesting address. He complimented the boys on their excellent showing, and the staff on their good results and organization. The staff and games committee were also highly complimented on the sports programme. The Archdeacon said: "It was hard to realize, after seeing all that has taken place this afternoon, that the school has been in operation such a short time." Speaking as a parent, he assured Mr. Honour that all the parents had the good of the school at heart, and they would all stand firmly behind him. The prefects called for cheers for the Archdeacon, visitors, headmaster and staff. The Victor Ludorum winner was "chaired" off the field, and the visitors adjourned for refreshments to the grounds in front of the Senior building.

THE PRIZE LIST

School prizes—Form IIIa, R. H. Rashleigh; IIIb, D. B. Savage. Form II, i, T. Hoey; 2, E. Robinson. Form I, D'Oyley Rochfort.

The sports prize list follows:

100 yards, Junior—1, Crane; 2, Collison.

100 yards, Open—1, Johnson; 2, Leney.

75 yards, under 9—1, Rochfort; 2, Cooper.

Hurdles, Open—1, Leney; 2, Birch.

22 yards, under 9—1, Rochfort ii; 2, Cooper.

220 yards, Junior (Leney Cup, presented by Mr. H. Leney)—1, Crane; 2, Coleman.

440 yards, Open (Hoey Cup, presented by Mr. B. Hoey)—1, Leney; 2, Birch.

Sack Race, Junior—1 Coleman; 2, Collison.

Cricket Ball Throw—1, Johnson, (65 yards); 2, Birch.

220 yards, Open—1, Johnson, 2, Leney.

High Jump, Junior—1 Crane (3 feet 11 inches); 2, Dwyer.

High Jump, Open—1, Leney (4 feet 10 inches); 2, Johnson.

Junior Relay — Winning team, Crane, Stone ii, Rochfort i.

Senior Relay — Winning team, Johnson, Hassell, Birch.

Half Mile, Open (Wenger Cup, presented by Wenger's Ltd.)—1, Leney; 2, Birch; 3, Welton.

Long Jump, Senior—1, Leney (15 feet 9 inches), 2, Johnson.

Long Jump, Junior—1, Crane (12 feet 9¼ inches); 2, Rochfort.

Junior Steeplechase (run in Easter term), MacBean Cup, presented by Mr. R. E. Macbean, won by Coleman.

Senior Steeplechase (run in Easter term), Parker Cup, presented by Mr. F. L. Parker, Vancouver, won by Leney.

Fathers' Race (prize presented by Mrs. Sanford)—1, F. Hoey; 2, H. Calvert.

Junior Championship Cup, (presented by Mr. F. G. Aldersey)—Crane; runner-up, Coleman.

Victor Ludorum Cup, (Senior championship), presented by Mr. G. H. Scarvett — Leney; runners-up, Johnson and Birch.

Judges—Messrs. H. Leney; F. G. Aldersey and R. E. Baiss.

Recorder—Mr. R. E. Macbean.

Starter—Mr. R. G. L. Parker.

NANAIMO PRESENTATION

NANAIMO, July 1.—Yesterday Mrs. C. H. Barker, Miss Dobeson, and Miss Ella Dobeson were joint hostesses at the residence of Mrs. Barker, when the members of the Ladies' Musical Club presented Miss Jean Drysdale, who is to be married in the near future, with a silver basket filled with candy, the presentation being made by Mrs. Keighley. The drawing-rooms were decorated in a flower scheme of blue and gold, and maidenhair ferns; the dining-room in pink and heliotrope flowers. Presiding at the tea and coffee urn were Mrs. Drysdale and Mrs. Kelly. Those assisting were Mrs. Cunliffe, Miss Ella Dobeson, Mrs. McNeil and Mrs. Corfield. Mrs. Lodwick Jones, Mrs. Thomas, Mrs. Keighley, and Mrs. Barker contributed to a musical programme.

SCHOOL PICNICS AT ISLAND POINTS

SOOKE

SOOKE, July 3.—The sports in connection with the Sooke school picnic were held by the kindness of Mr. Robillard on the Sooke flats. Mr. Helgesen acted as started, Mr. Howard as announcer and the judges were Mr. Warder, teacher at Shirley; Mr. Matthews, teacher at North Sooke; Miss McGibbon, teacher at Sooke, and Mr. T. Wright.

The T. Wright Challenge Sports Cup was won again by North Sooke School. The list of results follows:

Five years and under, 25 yards—Girls: 1, Oliver Charters. Boys: 1, Dick Caines; 2, Harry Page; 3, Jim Lorimer.

Six to eight years, 50 yards—Girls: 1, Hilda Richardson; 2, Alice Planes; 3, Winnie Arden. Boys: 1, Duncan Lorimer; 2, Erick Michelsen; 3, Bill Harris.

Nine to eleven years, 75 yards—Girls: 1, Joyce Greenwood; 2, Norma Neil; 3, Kathleen Milligan. Boys: 1, Malcolm Lorimer; 2, Kenneth Shepherd; 3, Earland Michelsen.

Twelve years and over, public school race, 100 yards — Girls: 1, Vera Sullivan; 2, Phyllis Neill; 3, Dorothy Cogswell. Boys: 1, Harry Helgesen; 2, Byron Charters; 3, Aylmer Shepherd.

Fourteen to eighteen, not in public school, 100 yards — Girls: 1, Francis Neil; 2, Mable Poirier. Boys: 1, Will Shields; 2, Lewis Milligan.

Sack race, eleven years and under—Girls: 1, Alice Planes; 2, Gladys Neil; 3, Norma Neil. Boys: 1, Kenneth Shepherd; 2, George Lorimer; 3, Malcolm Lorimer.

Sack race, twelve years and over—Girls: 1, Sylvia Brown; 2, Doris Simmonds; 3, Alice George. Boys: 1, Billy Simmonds; 2, Byron Charters; 3, Aylmer Shepherd.

Slow bicycle race, open—1, Aylmer Shepherd; 2, Joe Phillipson; 3, Alec Richardson.

Wheelbarrow race, ten years and under—Girls: 1, Norma Neil and Gladys Neil; 2, Alice Planes and Hilda Richardson. Boys: 1, Jim Richardson and Richard Oulton; 2, Jim Arden and Earl Clarke.

Wheelbarow race, eleven years and over—Girls: 1, Evelyn Greenwood and Mollie Richardson; 2, Sylvia Brown and Joyce Greenwood. Boys: 1, Kelso Blakeney and Tom Halket; 2, Aylmer Shepherd and Malcolm Lorimer.

Ladies' race, open, 100 yards—1, Mrs. Caines; 2, Mrs. Gray.

Three-legged race, ten years and under — Girls: 1, Norma Neil and Gladys Neil; 2, Alice Planes, and Hilda Richardson. Boys: 1, George and Malcolm Lorimer; 2, Jim Arden and Earl Clark; 3, Richard Oulton and Jim Richardson.

Three-legged race, eleven years and over—Girls: 1, Dorothy Cogswell and Mazie Tuttle; 2, Alice George and Evelyn Greenwood; 3, Kathleen Milligan and Vera Sullivan. Boys: 1, Sonny Gray and Mandus Michelson; 2, Aylmer Shepherd and Malcolm Lorimer; 3, Byron Charters and Harry Helgeson.

Trustees' race—1, Mr. Arden; 2, Mrs. Jackson.

Relay race, 300 yards — North Sooke team: Aylmer Shepherd, Malcolm Lorimer, Phyllis Neil, Kenneth Shepherd.

Men's open, 100 yards—1, Mr. Underwood; 2, Mr. Howard.

Obstacle, eleven and under—Girls: 1, Joyce Greenwood; 2, Kathleen Milligan; 3, Gladys Neil. Boys: 1, Earland Michelsen; 2, Malcolm Lorimer; 3, Paul Michelsen.

Obstacle, twelve and under—Girls: 1, Mazie Tuttle; 2, Alice George; 3, Sylvia Brown. Boys: 1, Byron Charters; 2, Aylmer Shepherd; 3, Kelso Blakeney.

High jump, five and under—Girls: 1, Olive Charters; 2, Elinor Gandy. Boys: 1, Charles Syrett; 2, Harry Page; 3, Dick Caines.

High jump, six to eight—Girls: 1, Gladys Clarke; 2, Jeanne Thornber; 3, Alice Planes. Boys: 1, Erick Michelsen; 2, Bill Harris; 3, Malcolm Lorimer.

High jump, nine to eleven—Girls: 1, Joyce Greenwood; 2, Kathleen Milligan; 3, Hazel Clarke. Boys: 1, Earland Michelsen; 2, Ken Shepherd; 3, Malcolm Lorimer.

High jump, twelve and over—Girls: 1, Doris Simmonds; 2, Sylvia Brown; 3, Vera Sullivan. Boys: 1, Byron Charters; 2, Harry Helgesen; 3, Billy Simmonds.

High jump, fourteen to eighteen —Girls: 1, Frances Neil; 2, Mable Poirier. Boys: 1, Will Shields; 2, Kelso Blakeney; 3, Ernest Welsh.

Horseshoe contest, men's open—1, Mr. L. Gettle; 2, Mr. Helgesen.

Thread-the-needle race—1, Mrs. Bill Caines and Mr. Waude; 2, Mr. and Mrs. K. Paines.

At Qualicum Beach

Visitors at the Sunset Inn for the week ending July 1 were Mr. and Mrs. Limare, Mr. R. K. Bearisto, Mr. A. A. Atkinson, Mr. and Miss Lewis, Mr. and Mrs. Moore, Mrs. R. A. Ogilvie, Mr. and Mrs. J. Thorburn, Mr. and Mrs. Whitacre, Mr. George Kellaway, Mr. S. Kellaway, Mr. and Mrs. Hoover, Mr. and Mrs. DesBrisay, Mr. Gibson, Miss Armstrong, Mr. and Mrs. J. B. Sully, Mr., Mrs. and Miss Duncan, Mr. and Mrs. McDonald, Mr. and Mrs. McKay, Mrs. H. W. Husband, Miss Butler, Mr. and Mrs. Hawke, Dr. and Mrs. Scott, Mr. and Mrs. Hobbs and son, Mr. and Mrs. C

FINANCE - COMMERCE - MARKETS

CALL MONEY RATE DROPS DRASTICALLY

Quoted on Monday at Ten Per Cent, Call Money Is Marked Down Yesterday to Five Per Cent

STOCKS AND BONDS PROMPTLY RECOVER

NEW YORK, July 3.—Stock prices made spirited recovery today when call money, which was quoted yesterday as high at 10 per cent, dropped from a renewal of 8 to 5 per cent, the lowest since May 7.

So great was the influx of out-of-town funds attracted here by the recent high rates that money was quoted in the "outside market" as low as 4 1-2 per cent during the afternoon.

Widespread criticism developed among brokers as a result of the 10 per cent charge yesterday.

Although yesterday's credit stringency was generally regarded in Wall Street as temporary, many stocks sold down 1 to 4 points in the early trading on the liquidation of nervous investors and the renewed attacks of "bear" traders. As soon as it became apparent that a plentiful supply of call money would be available, prices started to go up again and gathered impetus on the successive reductions in the call rate from 8 to 7 to 6 and finally to 5. Prices of most of the standard industrials and rails closed 2 to 6 points higher, while a number of specialties ran up 7 to 13 points.

Trading was in fairly heavy volume for a pre-holiday session, but the day's sales fell below 2,000,000 shares.

Easing of the call money rate attracted buyers to the bond market today and prices improved after early softness. Virtually every group with the possible exception of second grade rails, closed at higher levels. The volume of trading was slightly more than $10,000,000, but the market was firm. The foreign list was irregular, with gains and losses about evenly divided.

Government obligations were heavy all day, although fourth Liberty 4 1-4's closed higher.

(All Fractions in Eighths)

	High	Low	Last
Canada Dry	77-7	77-4	77-4
Allis Chalmers	130	130	130
Allied Chem.	173-4	167-6	173-4
Amerada Corpn.	32	30-8	32
Am. Agr., pfd.	66-3	65	66-2
Am. Can.	89-1	86	89
Am. Car & Fdy.	96	95	96
Am. For. Power	35-5	34	35-4
Am. Locomotive	97-4	97-1	97-4
Am. Smelters	152-6	148-4	152-3
Am. Steel Fdy.	54-2	53	54-3
Am. Sugar	72-3	71-4	72
Am. Sum. Tob.	59-4	57-4	59-4
Am. Tel. & Tel.	178-4	174-7	177-6
Am. Tobacco	154	154	154
Am. Tobacco B	154-6	154-5	154-5
Am. Woolens	19-2	19-1	19-2
Anaconda	99	56-6	68-6
Armour A	19	17-6	18
Ass'd Dry Goods	41-2	41-2	41-2
Atlantic Gulf	52-4	50-2	51-4
Atlantic Refinery	141-7	137	140-4
Atchison	186-7	186-2	186-7
Bas Motors	27-7	26-2	27-7
Baldwin Loco.	250	250	250
Baltimore & Ohio	109-6	108	108-6
Bancor & Ar'st'k	67	66-4	67
Bethlehem Steel	55-7	54-4	55-7
Brooklyn Manhat	66	65	66
California Pack'g	70-4	70-4	70-4
California Pets	30	30	30
Calumet & Ariz.	99-1	97	99
Can. Pacific	209	205	209
Cerro De Pasco	79-1	76-1	78-4
Certain-teed prod.	42-3	42	42-3
Cresapke & Ohio	182-6	180	182-6
Chile Copper	45-2	44-1	45-1
Chi. Gt. Western	11-1	11-1	11-1
Chi. Mil. & St. P.	25	23-4	24-6
Chi. & Northwest	82	80-3	82
Chi. R. I. & Pac.	114	114	114
Chrysler Motor	75-1	72-1	72-2
Coco Cola	165	164-1	165
Consoleum-Nairn	23-7	22	22-4
Col. Fuel & Iron	58-6	57	58-4
Columbia Gas	110-5	109	110-4
Cons. Gas	152-2	149-2	152-4
Cont. Oil	16-4	16-4	16-4
Cont. Motor	12-2	11-6	12-2
Corn Products	72	72	72-9
Crucible Steel	72-4	70	71
Curtiss Aero	102-7	98-1	102-5
Davison Chemical	48-4	44-3	46
Dodge Bros	14-7	14-2	14-7
Dodge Bros., pfd.	75-2	74-1	74-5
Dupont Powder	374-6	363-7	374-6
Eastman Kodak	175	173	175
Elec. Power	38-2	35	36
Erie	53-4	52-6	53-4
Famous Players	127-2	126-2	127-2
Foundation Co.	43	43	43
Fox Film "A"	78-3	78-1	78-2
Fleischmann Co.	69	67-5	66-4
Freeport, Texas	69-9	67-1	68-6
Gabriel Snubbers	18	18-7	18-7
General Am. Tank	70-6	69-6	70-6
General Asphalt	75-4	75-4	75-4
General Cigar	89	87	89
Gen. Electric	152	147-5	151-7
Gen. Motors	182-4	184-2	151-6
Gen. Ry. Signal	96	94-2	95-4
Gold Dust	89-2	88-7	80
Goodrich Rubber	72-8	69-4	72
Granby	54-2	52	54-2
Great North. Ore	20	20	20
Great North. pfd	96-8	96-6	96-6
Gt. West Sug	34-2	33-7	33-7
Greene Cananea	105-5	98-2	105-2
Gulf States Steel	58-7	58-4	58-7
Houston Oil	139-7	132	139
Howe Sound	58-6	58-4	58-9
Hudson Motor	84	80-5	84
Hupp Motors	59	56-6	58-4
Illinois Central	135-4	135-4	135-4
Imperial Oil	65-2	65-2	65-2
Inspiration	21-7	21-6	21-7
Int. Comb Eng.	60-7	58	60-2
Intl. Harvester	270-9	264-4	265-7
Int'l Match. pfd.	104-4	100-7	104
Int'l Paper	74-2	71-4	74
Int. Pete	38-4	38-3	38-4
Int. Mer. Mar., pfd	38	36-3	37-7
Int. Nickel	85-6	83-3	84-6
Int. Tel. & Tel.	172	168	172
Johns Manville	106	102-4	105-5
Kan. City South	48	48	48
Kelvinator	16	14-1	15-3
Kennecott Copper	91-3	89-4	91-3
Lehigh Valley	100-6	100-6	100-6
Louis & Nash	145	145	145
Mack Truck	95-4	94	95-2
Manhattan Elec.	57-5	57	57
Marland Oil	35-6	34-4	35-4
Mavlin-Rockwell	55-5	55-5	55-5
Mid. Cont'nt Pets	26-3	28-4	29-5
Miss Pacific	64-1	60-4	62-7
Miss Pac., pfd	118-3	115	118-4
Montana Power	187-6	187-6	187-6
Montgomery Ward	154-6	149-4	153-5
Nash Motors	88-8	85-6	86-5
National Biscuit	165-3	164-6	164-6
Natl. Cash Reg.	59-3	59-3	59-3
Natl. Dairy Prod.	79	77-2	78-8
N.Y. Air Brake	42	42	42
Norfolk & West	177-6	177-6	177-6
North American	70-6	68-7	70-4
Northern Pacific	96-3	96	96-3
N.Y. Central	171-3	166-4	171-2
N.Y., N.H. & Hart	58	57-5	58
N.Y., Ont. & West	27-7	27	27-7
Packard Motor	76-6	74	76-6
Pan. American B	43	42-1	43
Pennsylvania R.R.	65	64-4	65
Pere Marquette	131-6	131-6	131-6
Phillips Pete	27-8	27	27-6
Pierce Arrow	13-4	12-1	13-4
Producers & Ref.	25-5	24-3	25-4
Pullman Co.	83-2	82-2	83-2
Radio	186-4	175	185-3
Reading	100	100	100
Rep. Iron & Steel	52	52-4	52
Royal Dutch	56	55-1	55
Munsingwear	52-4	52-2	52-4
Schulte	55-6	54	55-4
Sears Roebuck	113-9	109-3	113
Shattuck Denn	15-2	14-5	14-6
Shell Union	27	27	27
Simmons Co.	58-4	58	58
Sinclair Cons.	24	23	24-1
Sloss Sheffield	104	104	104
Southern Pac.	121-4	121-4	121-4
Southern Railway	148-4	147-3	148-4
Standard Milling	117-6	117-6	117-9
Standard Gas	66	65	66
Standard Oil, Cal.	57-4	57	57-4
Standard Oil, N.J.	44-3	43-3	44
Standard Oil, N.Y.	35-2	34-4	35-2
Standard Oil, Ind.	76-4	76-4	76-4
Stewart Warner	91-5	87-6	91-5
St. Louis & S. Fran.	113-1	112-4	113-1
Stromburg Carb.	52-7	53-7	53-7
Studebaker	68-6	67-2	68-6
Stutz Motor	15-7	15-7	15-7
Texas Co.	60	58-9	60
Texas Gulf Sulphur	66-6	65-1	66-5
Tex. Pac. C. & O.	13-7	13-7	13-7
Timken Roller	131-4	130-4	131-2
Tobacco Prod.	103-6	103	103-4
Union Oil of Cal.	51-4	50	51-3
Union Pacific	194	192-4	194
U.S. Cast I. Pipe	242	242	242
U.S. Ind. Alco.	133-6	129-4	117-5
U.S. Rubber	39-2	37-6	39-2
U.S. Steel	140	139-1	139-7
Underwood Typ.	87-4	87-4	87-4
Union Carbide	145	145-6	147-7
Universal Pipe	18-4	18	18
Vanadium	74	70	73-7
Victor Talk. Mach.	90	85-4	89-2
Wabash	72-4	69-2	72-4
Westing. Air Br'ke	44-1	42-7	44-1
Westing. Elec.	95-6	62-4	94-3
White Motor	38-2	36-5	38-1
Willys-Overland	23-3	21-4	22
Woolworth	182-7	182	182-5
Wright Aer. Corn.	145-4	138-4	144
Yale Towne	73	73	72
Y'ngst'n Sh. & Tu.	86	66	86
Yel. Tr'k & Coach	34-2	33-3	34
Kolster	50	50	50
Marine Bank	44-4	44-1	44-4

FOREIGN EXCHANGE

NEW YORK, July 2.—Foreign exchanges steady.

France—2.92¾; cables 2.93¾.
Italy—5.26¾; cables 5.25¾.
Belgium—13.89.
Germany—23.85.
Holland—40.27¾.
Norway—26.75.
Sweden—26.82.
Denmark—26.76½.
Switzerland—19.27¾.
Spain—16.48.
Greece—1.20.
Czechoslovakia—2.88¾.
Jugoslavia—1.78.
Austria—.1406.
Rumania 81½.
Argentina—42.50.
Brazil—11.97.
Tokio—46.31.
Shanghai—68.00.
Montreal—99.72 1-16.

STERLING EXCHANGE

NEW YORK, July 3.—Demand 487; cables 487½; sixty-day bills on banks 483 9-16.

AT VICTORIA

Buying 488¾; selling 489¾.

MONTREAL STOCKS

(All Fractions in Eighths)

	High	Low	Last
Alta. Pacific Grain	61	61	61
Abitibi	63	61	62-7
Asbestos	31	31	31
Asbestos, pfd	82	82	82
Atlantic Sugar	18	18	18
Bell Telephone	163	163	163
Brazilian Trac.	56-3	56-2	56-3
B.C. Fish. & Pack.	16-6	16-6	16-6
Brompton Paper	47	47	47
Can. Bronze	58	58	58
Can. Celanese, com.	55	55	55
Can. Cement, com.	29-4	29-2	29-2
Can. Car Fdy., com.	46	46	46
Can. Car Fdy. pfd.	94	94	94
Can. S.S., com.	38	38	38
Can. S.S., pfd.	85	85	85
Can. Cottons	120-4	120-4	120-4
Can. Converters	110	110	110
Can. Ind. Alcohol	44	43-4	44
Cons. M. & S.	257	256	256
Dom. Bridge	85	84	84-4
Dom. Glass	133	133	133
Dom. Textile	104-4	104-4	104-4
Dryden Paper	48	47	48
Hiram Walker	57-2	57	57
Howard Smith	152	152	152
Imperial Tobacco	10-8	10-4	10-6
L. of Woods Mfg.	58	57	57-4
Laurentide Co.	251	251	251
Mackay Co.	133	133	133
Massey Harris	40-6	39-2	40-6
McColl Frontenac	38-6	39-4	39-9
Montreal Power	106-4	106-4	106-4
National Breweries	128-7	128	128-7
Ogilvie Mls. Co.	400	400	400
Penmans, Ltd.	100	100	100
Shawinigan	95-2	94-4	94-7
Steel of Can.	203	200	203
Winnipeg Elec.	106	106	106
Can. Gypsum	66-4	66-4	66-4
Power Corp.	73-6	72-3	72-8
Pt. Alfred	51-4	51-4	51-4
Fraser Co.	63-4	63-4	63-4

Winnipeg Grain

(Supplied by Branson, Brown & Co., Ltd.)

WINNIPEG, July 3.—The wheat prices were mostly lower today although the market acted very stubbornly and made a good comeback from the early break when prices slipped to 1 1-2 to 7-8 cents under the close on Saturday. While there was a good export business reported worked over the week-end and holiday very little new business was done this morning and, while seaboard houses took a little wheat this morning on the break, there was little evidence of the week-end business, it being mostly credited to the pool and those exporters who already had the July option bought. Deliveries on the contract today totalled 12,565,000 bushels, all No. 3 Northern grade, and this establishes a record on the Winnipeg Exchange for July deliveries. These deliveries were said to have passed largely into the hands of shipping firms and export houses, who either have the wheat sold or expect to sell it during the month.

There was some liquidation of July by weak interests who had taken delivery, but the pressure was not heavy and the offerings were well taken. The cash market was dull but there was a good demand for the lower grades which are scarce, and spreads on these were from 1-4 to 1-2 cent higher and trade volume was small. The news over the holiday while Winnipeg market was closed was generally bullish, Liverpool making sharp advances, with reports that Russia was buying foreign wheat on a broad scale. This has not been confirmed. The weather in the Southwest is now reported as clear, with the forecast favorable. Harvesting operations will soon be in full swing in Kansas and other states where it has been delayed by continuous rains. Good general showers were received in Manitoba and Saskatchewan over the holiday which will be beneficial following the week of warm weather. The crop condition in Western Canada is said to be almost perfect, with a record yield in the making. World shipments last week totalled 13,352,000 bushels, only 6,585,000 clearing from North America. On passage supplies decreased 2,496,000, and now, while still fairly large for this season, are slightly under last year. July 1 reports by American crop experts showed some improvement from a month ago and the United States will still have a lot of wheat to export this season. Liverpool closed 7-8 to 2 1-2 lower when due 3-8 to 5-8 lower. Winnipeg futures closed 3-4 to 3-8 lower, July being the weakest month.

Coarse Grains—Outside of a little domestic demand for cash barley there was very little doing in the coarse grains today. There was not much pressure, offerings being light, but rye was inclined to be weak. Oats closed 3-8 to 1-8 lower, barley 5-8 higher to 3-8 lower and rye 3-4 to 1 3-8 lower.

Flax—Scattered liquidation was again in evidence in flax with the demand very slow. Closing prices were 2 1-2 to 1 3-4 lower. No feature.

FUTURES

Wheat—	Open	High	Low	Close
July	137½	137¾	136¾	137
October	139	139¼	138	138½
December	139	137⅞	136	137¼
Oats—				
July	61⅝	61⅝	61⅛	61⅛
October	54⅝	54⅝	54⅛	54⅝
December	51¼	51¼	50⅝	51¼
Rye—				
July	116	115¾	114½	115¼
December	111¼	112¼	111⅝	111¼
October	112	112⅝	112⅝	112⅝
Barley—				
July	87⅝	88¼	87½	88¼
December	74⅛	74⅝	74⅛	74⅝
October	77	77⅝	77	77⅝
Flax—				
July	190¼	190⅝	188	189¼
December	185⅝	185⅝	183½	183⅝
October	195⅝	195⅝	194	194¼

CASH GRAIN CLOSE

Wheat—1 N., 140; 2 N., 138; 3 N., 128; No. 4, 122. No. 5, 113. No. 6, 101; feed, 84; track, 137.

Oats—2 C.W., 51½; 2 C.W., 36; extra 1 feed, 58¾; 1 feed, 57¾; 2 feed, 56¾; rejected, 59¾; track, 51¼.

Barley—3 C.W., 88¼; 4 C.W., 86¼; rejected, 85⅝; feed, 85⅛; track, 88¼.

Flax—1 N.W.C., 189¼; 86⅛; 2 C.W., 174¼; rejected, 172¼; track, 189¼.

Rye—1 C.W., 115¼; 2 C.W., 115¼; 3 C.W., 113¼; track, 115¼.

LIVERPOOL

Open: 1¼ to 1⅝ lower.
Close: ⅝ to 2¼ lower.

VANCOUVER WHEAT

VANCOUVER, July 3.—Wheat quotations, spot and en route. No. 1 N., 144. No. 2 N., 141. No. 3 N., 137½. No. 4 wheat, 118. No. 5 wheat, 107. No. 6 wheat, 97; feed, 90.

VICTORY AND WAR BONDS

VICTORY LOAN, 5½%—TAX FREE

1922, 1st May & Nov.	102.30	102.70
1937, 1st June & Dec.	108.00	108.50

WAR LOAN, 5%—TAX FREE

1931, 1st Apr. & Oct.	101.70	102.00
1937, 1st Mar. & Sept.	104.30	104.80

(Payable New York)

VICTORY LOAN, 4¾%

1932, 1st May & Nov.	101.80	102.00
1934, 1st May & Nov.	102.90	103.15

DOMINION LOAN

1926, 15th Apr. & Oct., 5%	99.50	100.00
1943, 15th Apr. & Oct., 5%	103.90	104.25
1940, 1st Mar. & Sept., 4½%	99.40	99.80
1944, 15th Apr. & Oct., 4½%	99.25	100.25
1946, 1st Feb. & Aug., 4½%	100.40	100.80
1954, 1st Feb. & Aug. (C.N.R.), 4%	Mkt.	
1957, 1st Jan. & July (C.N.R.), 4½%	Mkt.	

Add accrued interest to date.

1937, 22 days, .492 per $100.
1932, 1933, 1934, 43 days, .949 per $100.
1926, 1943, 78 days, 1.062 per $100.
1944, 78 days, .974 per $100.
1946, 192 days, 1.856 per $100.

Brokerage rate on Victory and War Loans ¼ of 1%.

Calgary Oil Stocks

(Supplied by R. F. Castle & Co., Limited)

	Sales	High	Low	Close
Advance	100	.57½	.57½	.57½
Brit. Dom.	100			.40b
Calmont	100	1.45	1.45	1.45
Dalhousie	300	2.85	2.77½	2.77½
Ills. Alberta	500	.55	.50	.50
McLeod	100	4.90	4.90	4.90
Mill City	620	.27½	.25	.35
Spooner		1.30		
Vulcan	25	2.10	2.10	2.10

Total sales, 1,220.

Chicago Grain

(Supplied by B.C. Bond Corpn., Ltd.)

CHICAGO, July 3.—Wheat: Market was somewhat easier the greater part of the session, but trade was light and prices held within a narrow range. There were reports of further Russian purchases with the total amount so far placed at seven million bushels, but the Liverpool market was much easier and closed ⅞ to 2¼ lower with deferred deliveries showing the greater decline. Weather in the Southwest was favorable for harvesting operations and cutting was underway in Southern and Western Nebraska. Forecast was for generally fair weather over the fourth. Murray's crop report estimated Winter wheat crop at 522,000,000, Spring 250,000,000 and the Canadian Provinces at 455,000,000 bushels. Crop reports from the American and Canadian Northwest generally favorable. Export demand at the seaboard was only fair, with some Manitobas worked.

Corn: July corn was in demand, and, with offerings limited, prices advanced about three cents over the previous close. The September delivery showed some strength in sympathy with July, but December acted heavy, due to favorable crop reports and ideal weather over the belt. Murray estimated the crop at 3,058,000,000. Forecast was for generally fair and continued warm weather. We still favor sales of corn.

(Supplied by B.C. Bond Corpn., Ltd.)

Wheat—	Open	High	Low	Close
July	137⅝	138⅝	137⅝	138¼
Sept	140⅞	141¼	140⅝	140⅝
Dec.	144⅝	146	144⅝	144⅝
Corn—				
July	104½	106⅝	104¼	106
Sept	99⅝	101¼	98⅝	101¼
Dec.	85	86⅝	84⅝	85¼
Oats—				
July	34⅝	35¼	34⅝	34⅞
Sept.	45	45¼	45	45¼
Dec.	48⅝	48⅝	48⅝	48⅝
Rye—				
July	120⅝	121	120¼	120⅝
Sept.	118⅝	117¼	116¼	118⅝

MORTGAGES

Excellent First Mortgage of $3,500

We have on hand for immediate disposal a first mortgage of $3,500, bearing the current rate of interest.

This is a sound and safe investment and a mortgage we can fully recommend.

See us for full information.

PEMBERTON & SON

625 Fort Street Established 1887 78—Phone—388

Victoria Stock Exchange

MINING

	Bid	Asked
Bayview	.08¾	.09½
Big Missouri	.61	..
Cork Province	.21	.35
Dalhousie	..	.34
Dunwell	..	.27
George Copper	2.75	3.00
Glacier Creek	..	.05½
Gladstone	..	.08
Glassair	.17	..
Golconda	.72	..
Independence	.14	..
Indian	.05	.08
Int. Coal & Coke	..	.25
Kootenay Florence	.25½	.30
Lakeview	.03⅝	.05
Lucky Jim	.30½	..
Marmot Metals	.09½	..
Pend Oreille, com.	13.50	..
National Silver (G.B.)	.15	..
Premier	2.25	..
Richmond	.05	..
Rufus-Arzenia	.22	.28
Ruth Hope	.52	.55
Silver Crest	..	.12
Silversmith	..	.17
Whitewater	2.35	..
Bonanza Placer Con.	.25	.30
Malaspina	.15½	.17

UNLISTED

	Bid	Asked
Grandview	.36	..
Beaver	..	.15
Caufield	22.00	24.00
Georgia River	.27	.35
Oregon Metals	..	1.00
C. & E. Land	..	30.00
Silvertip	.30	.33
Stewart Land	..	8.00
Wellington	.17	.20
George Enterprise	..	.16
Northern Light	..	.30
Marmot Gold	.10	.11
Topley Richfield	.52	..
Blue Bird	.18	..
Cotton Belt	..	.80
Mohawk	..	.09
N. S.	.36	.30

SALES

500 Grandview at .39; 500 Malaspina at .15; 5 Caufield at 24.00.

VANCOUVER EXCHANGE

(Supplied by B.C. Bond Corpn., Ltd.)

VANCOUVER, July 3.—Big Missouri furnished the excitement on the Vancouver Stock Exchange today, and while a good demand came out for a number of issues, this stock monopolized trading during both sessions. Opening at 62c, 1c up, Big Missouri rapidly sold off and closed at 45c, a net loss of 15½c. Values elsewhere in the list remained generally steady.

Pend Oreille, after touching $14.90, a gain of 40c, fell back to close at $14.50, unchanged. Premier advanced 3c to $2.29, while Grandview, Cork Province and other market leaders were fractionally easier.

The oils were neglected, Home closing at $2.95, down 5c, while Dalhousie had but one sale of 100 shares at $2.70, up 10c.

MINING

	Bid	Asked
Bayview	.08¾	.09½
B.C. Silver	1.30	1.55
Big Missouri	.45½	.47
Bowena	..	.06½
Coast Copper	45.00	..
Cork Province	.30	.30¾
Cotton Belt	..	.70
Dalhousie Mining	.25	..
Daly-Alaska	..	.07
Dunwell	.22	..
George Copper	2.80	3.00
Grandview Silver	..	.35
Gladstone	.02½	..
Glassair	.15	.20
Golconda	.78	..
Grandview	.39	.39½
Independence	.14½	.15½
Indian	.06	..
Int. Coal & Coke	.32	.34
Kootenay Florence	.26	.26½
L. & L.	.09½	.10¼
Lakeview	.04	..
Marmot Gold	.30½	.31
Marmot Metals	.09¾	.10
Duthie	.09¾	.10
National Silver	.18	.17½
Pend Oreilles, com.	14.50	14.75
Porter-Idaho	.55½	.60
Premier	2.29	2.30
Richmond	.05	.05½
Rufus	.24½	.25½
Ruth Hope	.54	.55
Silver Crest	.09½	.10½
Silversmith	..	.15½
Slocan King	.07	.08½
Snowflake	.39	.45
Standard Silver	..	.19
Sunloch Mines	2.35	3.00
Terminus	.10	..
Topley Richfield	.54½	.55½
Wellington	.17	.18½
Whitewater, com.	2.38	2.40
Woodbine	.30	.30½

OILS

	Bid	Asked
Dalhousie Oil	..	2.80
Home Oil	2.85	2.95

MORNING SALES

2,000 Bayview at .09½; 500 at .09¾; 1,000 Big Missouri at .57½; 11,550 at .58; 1,500 at .59; 1,000 at .61½; 1,850 at .62; 2,000 Cork Province at .30½; 750 at .30¾; 1,200 at .31; 100 George Copper at 3.00; 2,000 Glacier at .02; 200 Golconda at .76; 1,000 at .76¾; 400 Home Oil at 2.89; 325 at 2.90; 1,000 Grandview at .39½; 4,300 at .40; 500 at .40¼. 2,000 Independence at .14½; 2,000 at .14¾; 1,000 at .14¾; 1,100 at .15; 1,000 at .15¾; 1,000 Kootenay Florence at .25½; 3,950 at .26; 500 International Coal at .34; 500 Lakeview at .04; 1,000 Lucky Jim at .31¼; 5,150 at .31½; 100 at .32. 1,000 Marmot Gold at .09¾; 1,000 at .09¾; 5 B.C. Elec., pfd., at 104.50; 20 British Petroleum at .01¾; 1,000 at .02. 300 Mayland Oil at 1.15; 50 Marmot Metals at .09. 2,000 at .10. 225 Pend Oreille at 14.75; 100 at 14.80; 10 at 14.90. 100 Premier at 2.28; 100 at 2.30; 500 Rufus-Arzenia at .25; 1,500 Ruth Hope at .54; 1,000 at .54½; 300 at .55; 100 Silver Crest at .10; 200 Silversmith at .14; 100 Snowflake at .40; 5,000 Topley Richfield at .54½; 240 at .55. 500 Wallington at .19. 550 Whitewater at 2.40; 1,950 Woodbins at .31; 10 Dalhousie Oil at 2.75.

AFTERNOON SALES

2,500 Bayview at .08¾; 2,000 at .08½. 5,250 Big Missouri at .45; 900 at .45½; 1,800 at .46; 1,500 at .47; 500 at .48. 1,000 at .49. 500 at .50; 1,000 at .51; 800 at .52½; 2,500 at .54. 3,700 at .55; 2,000 at .56; 1,000 at .57; 100 Home Oil at 2.88. 200 at 2.98. 200 at 2.00; 1,000 Cork Province at .30; 1,000 at .30½; 750 at .70¾; 200 at .31; 60 Coast Copper at 45.00. 600 Duthie at 1.10; 1,000 at 1.11; 65 at 1.15; 25 George Copper at 3.00; 250 Golconda at .77; 100 Grandview at .39. 500 at .39¼; 1,200 at .38½; 100 Independence at .14¾; 1,000 Indian Mines at .06; 300 L. & L. at .10. 2,000 Lucky Jim at .31; 2,000 Marmot Gold at .09¾; 2,000 Marmot Metals at .09¾; 10 Pend Oreille at 14.75; 25 at 14.80. 100 Premier at 2.29. 1,000 Richmond at .05¼; 1,700 Rufus-Arzenia at .25; 500 Ruth Hope at .54; 200 at .54½; 2,000 Silver Crest at .10; 41 Silverado at .60; 72 at .65; 200 Terminus at .12. 4,300 Topley Richfield at .55; 1,000 Wellington at .18. 200 Whitewater at 2.30; 1,000 at 2.40. 100 Woodbine at .31.

MONEY MARKETS

LONDON, July 3.—Money, 2 3-8 per cent.

Discount rates: Short bills, 3 5-8 and 3 11-16 per cent; three-month bills, 3 3-4 per cent.

AT NEW YORK

NEW YORK, July 3.—Call money, weak; high, 8; low, 5; ruling rate, 8; closing bid, 5.

Time loans, firm; mixed collateral, 60 to 90 days, 5 3-4 and 6; four to six months, 5 3-4 and 6.

Prime mercantile paper, 4 3-4 and 5.

NEW YORK SUGAR

NEW YORK, July 3.—Raw sugar was unchanged today at 4.36 for spot, duty paid, with no sales reported.

The refined market was unchanged at 5.90 for fine granulated. Withdrawals again were of fair proportions, but new business was light.

FOREIGN BONDS

(Supplied by Branson, Brown & Co., Ltd.)

	Bid	Asked
Antioquia 7's, 1945, "A"	98½	97⅝
Argentine 's, 1957	100	100¾
Argentine 6's, 1959	99½	99¾
Austrian 7's, 1943	102½	102¾
Belgian 6's, 1955	100	100¼
Belgian 7's, 1955	107½	108
Belgian 7's, 1956	107½	107¾
Brazil 8's, 1953	77	78
Brazil 6½'s, 1957	95¼	96¼
Chile 6's, 1960	93½	94
Costa Rica 7's, 1951	96¼	97
Est. Ry. 7's, 1954	102	102½
French 7's, 1949	107¼	107½
French 7½'s, 1941	115¼	115¾
German 7's, 1949	106¼	106¾
Hungary 7½'s, 1945	99½	100¼
Italy 7's, 1951	98¾	98¾
Jap 6½'s, 1954	102¾	103
Nord 6½'s, 1950	101¼	101¾
Paris Orleans 7's, 1954	103½	..
Polish 6's, 1940	83¾	83¾
Polish 8's, 1955	99¾	100¼
Seine 7's, 1942	104½	105
Siemen & Hal. 6½'s, 1951	105½	106
Uruguay 8's, 1960	97¾	99
Uruguay 6's, 1948	108	109

Whitney Letter

(Supplied by Branson, Brown & Co., Ltd.)

NEW YORK, July 3.—Reaction encountered and completed. Yesterday's market encountered a reaction which was well within normal bounds when call money was advanced to 10 per cent rate, which has not been witnessed since war panic times in 1920. The statement was made here Saturday that the market leaders had accomplished about as much as they might be expected to accomplish for the moment and were due to either slow up or react while other issues were brought into line. Since the market always looks worse when the leaders are reacting, yesterday's market at times looked bad, but it was noticeable that throughout the list and including the leaders, which had staged rather radical advances in the past week, a clearly defined line of support, money rate or no money rate, was encountered well above any support line which has been in evidence since the June reaction was encountered and completed.

I do not believe that high money rates, if they are witnessed today, will be as disturbing as they were yesterday, and believe that stocks previously recommended can be bought at or close to the low prices which were recorded yesterday, that these prices should be considered sufficiently attractive for making commitments in anticipation of an advance, not only today but for the balance of the week. Attention has been directed to the fact at an earlier date, that practically all bankers are quite out of sympathy with the procedure of the Federal Reserve officials, which has resulted

GASOLINE ALLEY

Here's Hoping for the Best

By King

S'MATTER POP

There Are Exceptions to All Rules

By C. M. Payne

POLLY AND HER PALS

No Business for Barbers

By Cliff Sterrett

TILLIE THE TOILER

Sour Notes to Mac

By Westover

TINY

Gone But Not Forgotten

KRAZY KAT

The Biter Is Bitten

EMBARRASSING MOMENTS

JUST LIKE A MAN

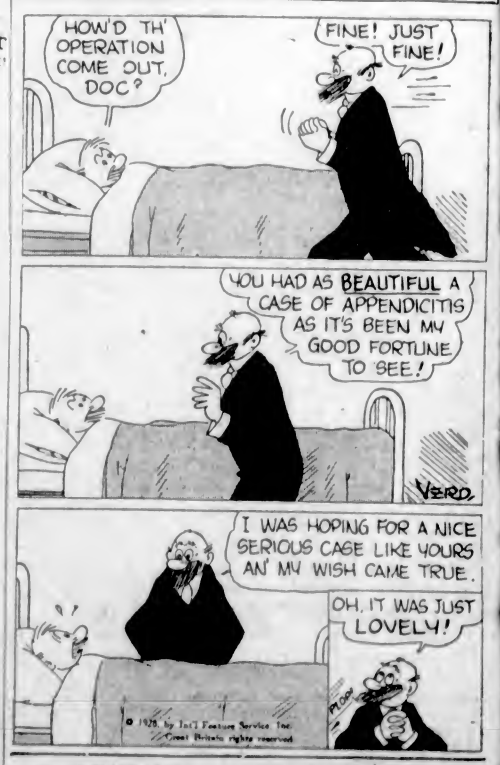

"SEAT HOGS"

The Rev. J. Whitcomb Brougher writes: "I heard a man complain once in my church of the 'end seat hogs.' I thought it over, and decided that an 'end seat hog' is the fellow who gets the seat you want."

COLONIST DAILY COMIC FEATURE

THE NEBBS - Aaron Causes Real Fireworks - By SOL HESS

(Copyright, 1928—by Bell Syndicate, Inc. Trade Mark Reg. U. S. Pat. Off.) Great Britain Rights Reserved

SPENCER'S ANNUAL JULY SALE

STORE OPEN ALL DAY TODAY

Women's and Misses' Dresses

Novelty jersey cloth, flat crepe, spun silk, crepe de Chine and rayon Dresses. New styles, long or short sleeves, round and V necks, finished with belts, buckles and ties. All shades. Sizes 16 to 38 ..... **$5.95**

Dresses of crepe de Chine, rayon, Neptune crepe, Kasha, jersey cloth and charmeen; all newest styles; long sleeves; round, V or tailored necks. A variety of shades. Sizes 16 to 38. Price **$6.90**

Dresses of novelty spun georgette, jersey cloth and flat crepe; new styles, novelty trimmings, popular shades. Sizes 16 to 38. Price **$7.90**

Dresses of georgette, crepe de Chine, novelty jersey cloth, flat crepe and wool faille; one and two-piece styles; newest designs and colorings. Sizes 16 to 42 ..... **$10.90**

One or Two-Piece Dresses of georgette, crepe de Chine, printed silks, Poiret twill and flat crepe; novelty trimmings and contrasting effects. Each **$15.90**

Afternoon Dresses of flat crepe, charmeen, printed silks, floral georgette and crepe de Chine; novelty trimmed and in all the favorite shades. Sizes 16 to 42 ..... **$19.95**

Afternoon Dresses of crepe de Chine, flat crepe, crepe-back satin and novelty jersey cloth; newest designs and colors. Sizes 18 to 42 ..... **$25.00**

Afternoon or Street Frocks of Flat Crepe and crepe-back satin; finished with buckles, metallic trimming and fancy braiding. Rosewood, sandalwood and black. Sizes 40 to 42 ..... **$29.75**

—Mantle Dept., 1st Floor

DRESSES ON THE BARGAIN HIGHWAY

Smart Street Frocks of fine quality serge and cashmere, in straight-line effects, smartly finished with braid or touches of embroidery. Made with long sleeves and shown in shades of brown and navy. Sizes 16 to 38. Each **$5.95**

Dresses of Tricoline, Serge or Poplin, in trig little one and two-piece styles; made with long sleeves, collars and V necks, and trimmed with fancy braids, pleats, tucks and buttons. In green, fawn, taupe and brown. Sizes 16 to 40. Each **$3.95**

Knit Silk Dresses in plain and crepe effects, made in straight-line styles. Shown in a variety of figured and mottled designs. Each **$3.75**

—Lower Main Floor

CHILDREN'S TUB FROCKS

Children's Gingham and Print Bloomer Dresses in many pretty styles. Sizes 2 to 6 years. Regular $1.75. On sale for **98c**

Girls' Gingham and Print Dresses in a good range of styles and colors. Sizes 8 to 14 years. Regular value $1.75. On sale for **98c**

Children's Dresses of voiles, prints and spun silk, in many styles and shades. Sizes 2 to 10 years. Regular at $2.95 each. On sale for **$1.95**

—Children's Wear, 1st Floor

RAYON LINGERIE

Rayon Silk Vest and Bloomer Combinations, trimmed with lace, in shades of peach, lemon, mauve, coral, tango and blue. Regular $3.25. On sale for, each **$1.98**

Pajamas of rayon silk in lace-trimmed and tailored styles. Shown in peach, pink, Nile, crab apple, champagne, maize, mauve and sky. Small, medium and large sizes. A pair **$2.59**

—Whitewear, 1st Floor

GIRLS' CREPE DE CHINE DRESSES

Values to $10.95. On Sale for

$5.95

Crepe de Chine Dresses for girls of 8 to 12 years; very attractive, with pleated skirts and trimmed with touches of contrasting color. Sale Price is **$5.95**

—Children's Wear, 1st Floor

BANDETTE BRASSIERES

29c Each

Brassieres of white and pink rayon-striped cotton, in a short bandette style, with back hook and tape shoulder straps. Each ..... **29¢**

CORSELETTES

Regular $2.00, for $1.25

Rayon-Striped Corselettes with elastic insets in the hips, boned down the back and across the abdomen and with four hose supporters. Each **$1.25**

GIRDLES—95c EACH

Fancy Cotton Girdles in peach or pink, with side hook, extra long back and lightly boned across the front. Made with elastic insets in the sides and four hose supporters. Each ..... **95¢**

—Corsets, 1st Floor

CHILDREN'S HOSIERY

39c and 59c Pair

1,200 pairs of Children's Silk, Silk and Lisle, and Lisle Half Socks, with turn-back tops with fancy stripe effects in contrasting colors. In all new light shades for Summer wear. A pair ..... **39¢**

1,860 Children's Silk, Silk and Lisle, and Lisle Three-Quarter and Seven-Eighths-Length Hose, with attractive turn-down cuff tops in contrasting shades. In a good range of colors for present wear. A pair ..... **59¢**

—Lower Main Floor

PRINT PANTY DRESSES

Regular $2.25, for $1.95 Each

Children's Panty Dresses in attractive prints, made with round white collars and cuffs, two pockets and kick pleats. Sizes 2 to 6 years. Each **$1.95**

—Babywear, 1st Floor

Women's and Misses' Coats

Coats of Diagonal Whipcord, made in double-breasted model, with notch collar, turn-back cuffs or buttons on sleeves; fully lined. Shades fawn and taupe. Sizes 16 to 38 ..... **$7.95**

Coats of Velour, Kasha and Gabardine, tailored or dressy styles; navy trimmed with Kasha and black satin, fancy Kasha Coats with throw and fancy braid trimming; double-breasted models with notch collars. Green, navy, henna and Kasha shades **$9.90**

Coats of Tweed, Gabardine and Kasha Cloth, with narrow fur collars, satin facing or cable stitching; wrap-around or double-breasted models; all fully lined. Sizes 15 to 46 ..... **$12.95**

Coats of Gabardine, Kasha and Velvet, side-wrap styles, fancy patch pockets, strappings in contrasting shades, fur or plain collars. All popular shades. Sizes 16 to 40 ..... **$16.90**

—Mantle Dept., 1st Floor

High Grade Coats

Values to $79.50 for

$35.00 to $42.00

Black satins, Poiret twills and charmeen, trimmed with embroidery, throw and tucking, applique or panels or self material; newest models; trimmed with butter mole, squirrel, mink; all silk lined. Sizes 16 to 48½.

—Mantle Dept., 1st Floor

WOMEN'S FINE QUALITY SHOES

At Greatly Reduced Prices, in Our First Floor Shoe Section

A group of Shoes, practically all of the famous Vogue Shoes, recognized as America's foremost style footwear. A wide choice of pretty shoes in black patent, grey kid, blonde kid and black satin. Regular at $12.50. On sale for **$9.90**

A profusion of styles in American and Canadian smart Shoes in blonde, patent, white kid, etc. Shoes for dress, walking or sports wear. Crepe-sole sport Oxfords, corrective Oxfords and ties and colored kid pumps and straps. Values to $10.00. On sale for **$6.95**

A selection including some very attractive models, only just received and appropriate for immediate wear. Black patent sandals, straps, ties and pumps; white kid ties and straps and Toyo cloth sandals. Values to $10.00. On sale for **$5.95**

Women's Shoes reduced to lower prices have been removed to our Bargain Highway Shoe Section, where some most remarkable values will be shown at **$4.95**, **$3.95** and **$2.95**

WOMEN'S SILK HOSIERY

Women's Semi-Fashioned Silk Hose, with silk to the garter hem, narrowed feet and ankles, and well reinforced at toe and heel. In popular Summer shades of patio, naturelle, chateau, chaire, sonata, platinum, hoggar, white and paloma. A pair **59c**

Women's Semi-Fashioned Thread Silk Hose, with square heels, narrowed feet and ankles and comfortable hemmed tops. In champagne, chateau, patio, naturelle, chaire, platinum, sonata, paloma, hoggar and black. A pair **98c**

Women's Thread Silk Hose, in service and semi-service weight, full fashioned and perfect fitting, well reinforced at heel and toe and with hemmed tops. In tawny, rose nude, shell grey, plaza grey, pearl blush, sandust, mirage, Kasha beige, misty morn, flesh, atmosphere, gunmetal, black and white. A pair **$1.39**

Women's Full-Fashioned Thread Silk Hose, service weight, square heel, and well reinforced at the wearing parts. Shown in a large and popular range of new colors. A pair **$1.69**

—Main Floor

HOUSE DRESSES AND APRONS

Broadcloth House Dresses in straight-line styles and basque effects, and shown with kimono, elbow or long sleeves. Values to $2.98. On sale for **$1.79**

Print House Dresses in straight styles, with pleats to give added fullness. Each **$1.10**

Gingham Dresses, made in slip-over style, with square or round neck, pocket and ties. Shown in check effects, in blue, green, pink, black and mauve. On sale for, each **69c**

Unbleached Cotton Aprons, trimmed with blue, pink or mauve. On sale for, each **29c**

Aprons of Checked Ginghams, in tie-back style, with pockets. Shown in blue, mauve, green, yellow, orange and sand. On sale for, each **35c**

—Whitewear, 1st Floor

Suits

Young Men's or Conservative Styles

At Half Price

Regular $25.00, for $12.50

Tweeds and Rough Serges—silk and lustre lined. Single and double-breasted styles; well tailored. Shades include herringbones, checks, fawns, stripes, grey, heather mixtures, fancy weaves and blue. Sizes 34 to 44. At half price—each **$12.50**

—Men's Clothing, Main Floor

Men's Suits

Regular to $30.00, for $16.50

Wool Tweed Suits—in young men's and standard models; silk lined and well finished. Shades include grey, tan, fawn, heather mixtures, stripes and fancy weaves. Sizes 34 to 44. Each **$16.50**

—Men's Clothing, Main Floor

MEN'S SUITS—VALUES TO $40.00, FOR $21.75

English Worsteds and Fine Tweeds—single and double-breasted models, young men's or standard models. Also Blue Serges, Tweeds and Worsteds, in latest shades and patterns. Values to $40.00, for **$21.75**

—Men's Clothing, Main Floor

Men's Pull-Over Sweaters, $2.49

Universal brand, pure wool; fancy colors; various sizes. Each **$2.49**

—Men's Furnishings, Main Floor

WOMEN'S SILK GLOVES

Women's Silk Gloves in 1 and 2-button styles. Perfect fitting and good quality. Small sizes only. A pair ..... **39¢**

Kayser Silk Gloves in two dome regulation wrist length style, plain points and double-tipped fingers. In shades of black, white, doeskin, hoggar, chateau, patio and grey. A pair ..... **95¢**

Silk Gloves in 18 and 16-button length styles. Excellent quality silk and double-tipped fingers. Shown in pongee, mode, cheri, silver, grey, black and white. Regular $1.50 pair. On sale for, a pair ..... **98¢**

—Main Floor

MILLINERY ON THE BARGAIN HIGHWAY

Fresh shipments of Women's and Girls' Smart Hats arriving daily. Without doubt the greatest bargains in women's and girls' hats that have ever been offered in Victoria. Values up to $8.95. On sale for, each **$1.95**

—Lower Main Floor

SUITCASES, BAGS, TRUNKS

Suitcases, made on strong arrowwood frame, covered with fibre, metal corners. Sizes 24 and 26 inches. Each **$1.95**

Same case with leather straps **$2.75**

Club Bags, black only; light weight. Size 18-inch. Each **$1.95**

Club Bags of black walrus grain cowhide; 5-piece style. Size 18-inch. Each **$5.95**

2 Only, Split Cowhide Club Bags, leather lined, large pocket, hand sewn, English frame. Slightly soiled. Each **$9.75**

Wardrobe Trunk, three-quarter size; slightly soiled. Fitted with drawers, shoe box, laundry bag, ironing board, etc. Regular $46.00, for **$33.00**

Box Trunk, large size, covered with metal; strong and light, **$9.50**

Fibre Picnic Cases, black or brown; 14 and 16 inches. Each, **$1.00**

—Main Floor

WOMEN'S CHAMOISETTE GLOVES

Women's Chamoisette Gloves in one and two-button styles. Perfect fitting and good quality. Small sizes only. A pair, **39c**

Novelty Chamoisette Gloves with cuffs embroidered in self or contrasting colors. Washable and perfect fitting. In nude, monkeyskin, apricot, sandon, sand and grey. A pair **75c**

Tailored Chamoisette Gloves with plain or machine-stitched seams, in slip-on or one-button wrist-length styles. In shades of monkeyskin, Seville, nude and grey. A pair **79c**

Novelty Chamoisette Gloves, with turn-back and flare cuffs embroidered in self or contrasting colors and neatly embroidered points. In grey, beige, Arab, pongee, cafe, gazelle, shrimp and black. A pair **$1.00**

—Main Floor

BLANKETS

Flannelette Blankets, white with colored borders; three-quarter size. Clearing at, each **$1.00**

White Crib Blankets, extra heavy weight. Each ..... **39¢**

—Staple Dept., Main Floor

SILKS

29-Inch Heavy Spun Silk, very strong texture. Cream only. A yard **$1.00**

36-Inch Jacquard Satin, strong texture and in attractive designs. For dresses or light-weight coats. Black, white, navy and beaver. Regular, a yard, $1.98, for ..... **98¢**

36-Inch Silk Taffeta, clear, even weave and suitable for dresses or fancywork. Twenty different colors. Regular, a yard, $1.98, for ..... **98¢**

38-Inch Black Charmante, a good quality satin in a rich black. This piece is slightly faulty. Regular $4.50, for, a yard **$1.98**

36-Inch Baronette Satin, with rich sheen, good weight. Rose beige, Nile, beaver and turquoise. Regular, a yard, $1.98, for ..... **75¢**

36-Inch Desire Satin, suitable for dresses or coat lining. White, black, pink, blue, maize, green. A yard ..... **49¢**

36-Inch Figured Silk, novelty silk in many colorings and designs. Regular, a yard, $1.98, for ..... **49¢**

36-Inch Black Devonshire Satin, a rich black and serviceable weight for dresses. A yard ..... **69¢**

—Silks, Main Floor

PILLOW SLIPS

Many Great Values Offered

Unbleached Pillow Cases, made from good-grade cotton. These become white after a few washings. Price, 5 for **$1.00**

Plain or Hemstitched Snow-White Pillow Cases. A great bargain. 4 for **$1.00**

—Staple Dept., Main Floor

SHEETS AND SHEETINGS

Remarkable Values

300 Ready-to-Use Snow-White Sheets, of good quality sheeting. Single or double bed sizes.

For single beds, each ..... **98¢**

Sizes 70 x 90 and 80 x 90 inches. Each **$1.19**

5,000 yards of High-Grade Sheeting, direct from the mills, in lengths varying from 2 to 10 yards. Sheetings regularly priced to $1.50 a yard. On sale as follows:

70 inches wide, a yard ..... **49c** 80 inches wide, a yard **59c**

Also Unbleached Sheeting, free from dressing; all widths. All one price, a yard ..... **39¢**

2,500 yards of Circular Pillow Cottons, even weave; round thread and linen finish. Widths 40, 42 and 44 inches. All one price, a yard ..... **29¢**

—Staple Dept., Main Floor

TOWELS

Some of these Towels have slight imperfections which do not in any way lower their practical value.

White Turkish Towels, hemmed and with fringed ends. Each, **10¢**, **15¢** and ..... **25¢**

Pebble Weave Turkish Towels, 3 for **$1.00**

Striped Turkish Towels, extra heavy, suitable for beach or bathroom. Perfect goods. Each ..... **25¢**

Pure Linen Face Towels, of oyster linen, with colored borders of blue, pink, mauve, green; plain or hemstitched. Each ..... **32¢**

—Staple Dept., Main Floor

LINENS

Fancy Table Covers, floral and bird design, beautiful colorings. Size 36 x 36 inches. Each ..... **29¢**

200 Fancy Laundry Bags, complete with draw string; in fancy cretonnes; all colors. Each ..... **39¢**

Table Damask Specials

60-Inch Linen Table Damask, bordered and extra heavy weight. A yard ..... **90¢**

Snow-White 60-Inch Damask, for tablecloths; launders well. A yard ..... **75¢**

—Linens, Main Floor

DAVID SPENCER LIMITED

Store Hours: 9 A.M. to 6 P.M.; Wednesday, 1 P.M.; Saturday, 6 P.M.

Mill Ends of Grey Cotton

36 inches wide, quite free from dressing; lengths from 2 to 10 yards. A yard ..... **22¢**

—Staple Dept., Main Floor